

real estate reports



Subject Property

2254 Fritz Allen St
Fort Worth
TX 76114
APN: 02683393

Prepared For: Kenneth
Jaramillo

Data Provided By: Rolando Lopez

Kennith Jaramillo

Disclaimer

This REiSource report is provided "as is" without warranty of any kind, either express or implied, including without limitations any warranties of merchantability or fitness for a particular purpose. There is no representation of warranty that this information is complete or free from error, and the provider does not assume, and expressly disclaims, any liability to any person or entity for loss or damage caused by errors or omissions in this REiSource report without a title insurance policy.

The information contained in the REiSource report is delivered from your Title Company, who reminds you that you have the right as a consumer to compare fees and serviced levels for Title, Escrow, and all other services associated with property ownership, and to select providers accordingly. Your home is the largest investment you will make in your lifetime and you should demand the very best.



Property Detail

Subject Property : **2254 Fritz Allen St Fort Worth TX 76114**

Owner Information

Owner Name : **Derden Justin**

Mailing Address : **2254 Fritz Allen St, Fort Worth TX 76114-1850 C001**

Owner Occupied ☐
Indicator :

Location Information

Legal Description : **Sansom Park Addition Block 27 Lot 1**

County : **Tarrant, Tx**

Alternate APN : **37440271**

Census Tract / Block : **1104.02 / 2**

Subdivision : **Sansom Park Add**

Legal Lot : **1**

Map Reference : **61-E / 2024-408**

Legal Block : **27**

School District : **Castleberry Isd**

Market Area : **109**

Munic/Township : **Sansom Park**

APN : **02683393**

Last Market Sale Information

Recording/Sale Date : **12/31/2024 / 12/30/2024**

Deed Type : **Warranty Deed**

Document # : **224233363**

Title Company : **Tx Success Title**

Seller Name : **Sphinx Properties Llc**

Prior Sale Information

Prior Rec/Sale Date : **09/03/2024 / 08/30/2024**

Prior Deed Type : **Warranty Deed**

Prior Sale Price : **\$101,250**

Prior 1st Mtg Amt/Type : **\$81,000 / Conv**

Prior Doc Number : **224156200**

Property Characteristics

Gross Area : **1,436**

Year Built / Eff : **1951**

Cooling Type : **Central**

Living Area : **1,436**

of Stories : **1**

Porch Type : **Porch**

Above Grade : **1436**

Foundation : **Slab**

Air Cond : **Central**

Bedrooms : **2**

Roof Material : **Composition Shingle**

Floor Cover : **Tile**

Bath(F/H) : **1**

Heat Type : **Central**



Property Detail

Property Information

Land Use : Sfr	Lot Acres : 0.28	Water Type : Type Unknown
County Use : Resid Single Family	Lot Size : 12,082	Sewer Type : Type Unknown

Tax Information

Total Value : \$128,671	Tax Year : 2024	CITY OF SANSOM PARK Tax / Rate : \$1,003.13/.77961
Land Value : \$64,164	Property Tax : \$3,228.08	ISD - CASTLEBERRY Tax / Rate : \$1,604.40/1.2469
Improvement Value : \$64,507	Tax Rate Area : 220	TARRANT COUNTY HOSP DIST Tax / Rate : \$234.82/.1825
Assessed Year : 2024	Market Value : \$128,671	TARRANT COUNTY COLLEGE DIST Tax / Rate : \$144.47/.11228
Improve % : 50%	TARRANT COUNTY Tax / Rate : \$241.26/.1875	



Comparables

Sales Analysis

Criteria	Subject Property	Low	High	Average
Sale Price		\$123,125	\$394,000	\$265,215
Bldg/Living Area	1436	1226	1624	1390
Price Per Square Foot		\$97	\$261	\$192.07
Year Built	1951	1940	2018	1966
Lot Size	12,082	4,800	21,577	10,997
Bedrooms	2	2	3	3
Bathrooms	1	1	2	1
Stories	1	1	1	1
Total Assessed Value	\$128,671	\$74,637	\$293,823	\$219,158
Distance From Subject	0	0.07	0.89	0.65

Summary of Comparables

#	Address	Sale Price	Total Assessed Value	Sale Date	Bed	Bath	Living Area	Lot Size	Year Built	Dist (Miles)	Zoning
S	2254 Fritz Allen St		128,671	12/31/2024	2	1	1,436	12,082	1951		
1	5512 Korth St	297,000	174,917	06/18/2025	3	1	1,332	11,008	1950	0.07	
2	2209 Sansom Cir	394,000	215,000	10/28/2024	3	2	1,512	16,670	1952	0.18	
3	2024 Castleberry Cut Off Rd	287,594.47	273,218	06/25/2025			1,499	9,292	2018	0.37	
4	1909 Yale St	281,125	293,823	09/26/2024	3	1	1,344	16,005	1952	0.39	
5	5505 Urbanview St		179,413	07/22/2025	2	1	1,228	8,711	1940	0.45	
6	2516 Norfleet St		224,055	12/10/2024	3	1	1,598	21,577	1955	0.46	
7	5608 Urbanview St		74,637	07/11/2025	2	1	1,488	14,350	1951	0.48	
8	4817 Terrace Trl		250,996	03/24/2025	3	2	1,611	10,136	1955	0.72	
9	1809 Shepherd Dr	297,768.2	214,580	06/25/2025	3	1	1,390	8,786	1950	0.74	
10	4904 Glade St	208,257.96	208,709	10/04/2024	3	1	1,262	8,080	1958	0.75	
	5704 Calloway St	123,125	219,949	06/20/2025	3	1	1,267	16,958	1951	0.79	
12	1501 Roberts Cut Off Rd	277,677.28	226,317	01/03/2025	3	1	1,372	10,410	1953	0.8	
13	2304 Capri Dr		241,812	01/21/2025	3	2	1,519	10,627	1955	0.8	



Comparables

14	1614 Glenwick Dr		229,118	10/10/2024	3	1	1,246	17,282	1950	0.82	
15	5014 Waddell St	240,000	255,511	11/15/2024	3	2	1,378	6,534	2005	0.83	
16	5313 Jalah Ct		214,067	11/13/2024	3	2	1,232	4,800	2006	0.84	
17	2500 Capri Dr	239,468.75	186,849	07/31/2025	3	1	1,226	10,492	1954	0.84	
18	5011 Calloway St	277,500	270,000	10/28/2024	3	2	1,624	6,229	2016	0.87	
19	5308 Jalah Ct	272,719.19	232,840	03/13/2025	3	2	1,436	4,800	2006	0.87	
	5415 Dartmouth Ave	251,562.5	197,343	04/21/2025	3	1	1,238	7,200	1945	0.89	

Distressed Sales =

Map

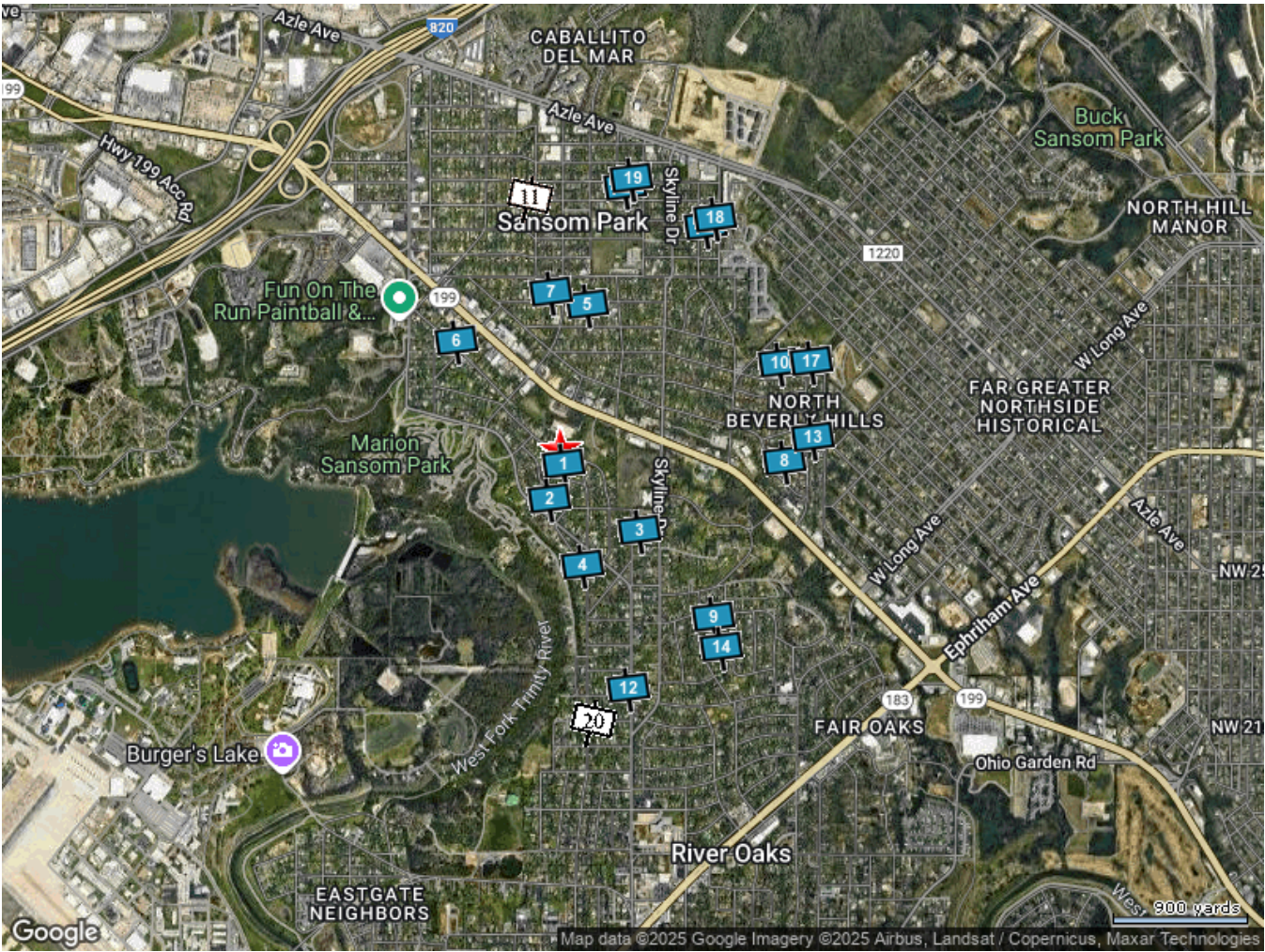



Subject Property : **2254 Fritz Allen St Fort Worth TX 76114**

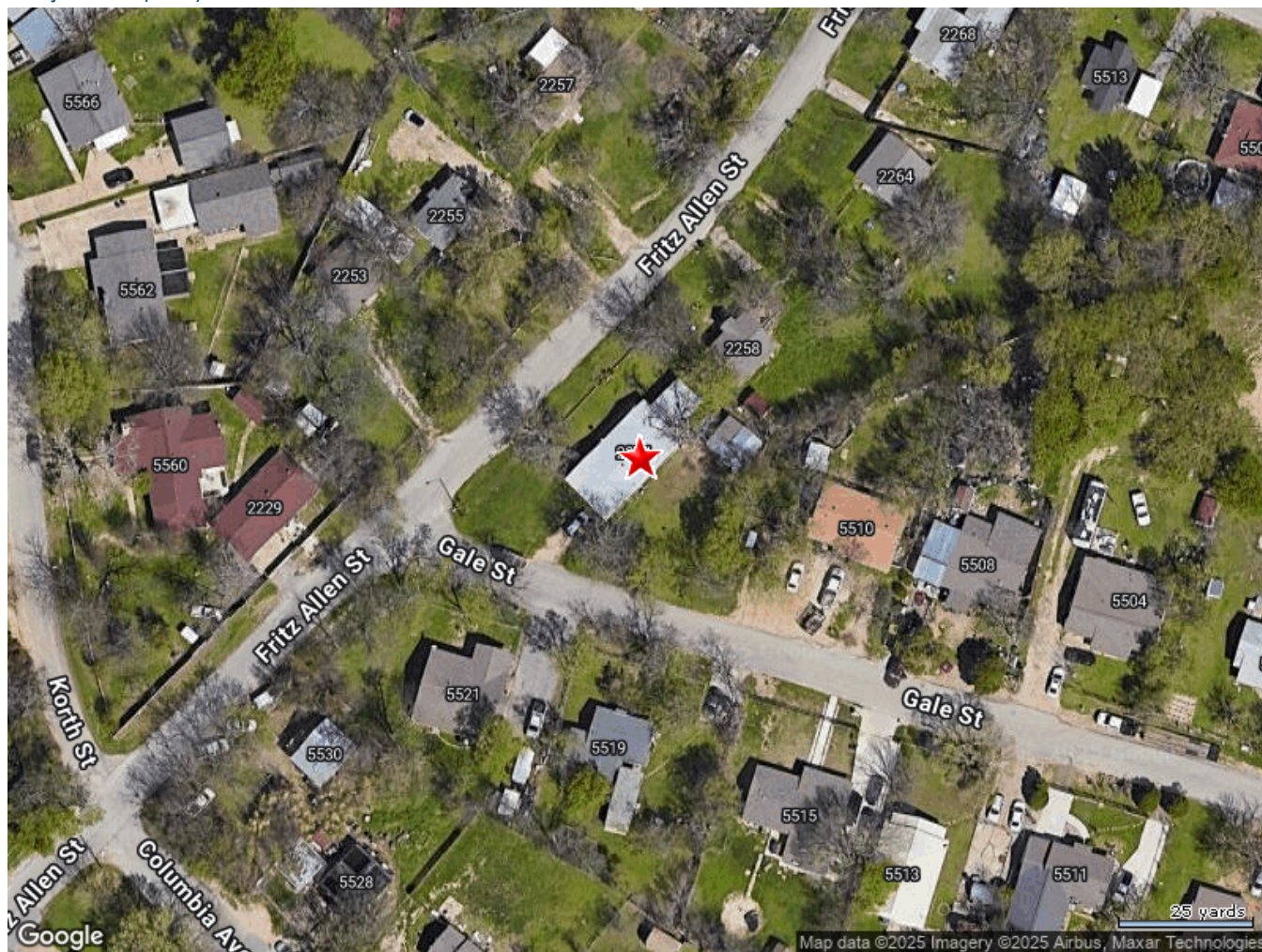



This product is for informational purposes and may not have been prepared for or be suitable for legal, engineering, or surveying purposes. It does not represent an on-the-ground survey and represents only the approximate relative location of property boundaries.

Customer Name : Rolando Lopez
Customer Company Name : Key Title - DFW
Prepared On : 09/24/2025
© 2025 CoreLogic. All rights reserved

Transaction History

Sales History

Rec. Date :	12/31/2024	09/03/2024	02/03/2005
Sale Date :	12/30/2024	08/30/2024	01/28/2005
Sale Price :		\$101,250	\$55,328
Rec.Doc.No :	224233363	224156200	205033394
Doc. Type :	WARRANTY DEED	WARRANTY DEED	WARRANTY DEED
Sale Price Type :		ESTIMATED	ESTIMATED
Buyer :	Derden Justin	Sphinx Properties Llc	Malloy Robert E & Amy L
Seller :	Sphinx Properties Llc	Malloy Robert E & Amy L	Temple Marjorie R
Title Company :	Tx Success Title	Texas Lone Star Title	Commerce Title Co.
Other Doc No :			

Mortgage History

1st Mortgage Details

Mtg. Date :	09/03/2024	10/30/2006	02/03/2005
Mtg. Amt :	\$81,000	\$11,475	\$41,600
Mtg. Doc. No :	224156201	206338652	205033395
Doc. Type :	DEED OF TRUST	DEED OF TRUST	DEED OF TRUST
Loan Type :	CONVENTIONAL	CONVENTIONAL	CONVENTIONAL
Mtg. Rate Type :			FIXED RATE LOAN
Mtg. Term :			30 Years
Mtg. Rate :			
Lender :	Paj Fund I Llc	Jp Morgan Chase Bk	Ctx Mtg Co Llc
Borrower 1 :	Sphinx Properties Llc	Malloy Robert E	Malloy Robert E
Borrower 2 :		Malloy Amy L	Malloy Amy L
Borrower 3 :			
Borrower 4 :			



Public Schools :

Elementary Schools

Joy James Academy Of Leadership Distance 0.7 Miles

5300 Buchanan St Fort Worth TX 76114

Telephone : (817) 252-2500

School District : **Castleberry Independent School District (isd)**

Lowest Grade : **Pre-K**

Highest Grade : **5th**

Kindergarten : **Yes**

School Enrollment :

Enrollment : **441**

Total Expenditure/Student :

Castleberry Elementary Distance 1.17 Miles

1100 Roberts Cut Off Fort Worth TX 76114

Telephone : (817) 252-2300

School District : **Castleberry Independent School District (isd)**

Lowest Grade : **Pre-K**

Highest Grade : **5th**

Kindergarten : **Yes**

School Enrollment :

Enrollment : **758**

Total Expenditure/Student :

W J Turner Elementary Distance 1.28 Miles

3001 Azle Ave Fort Worth TX 76106

Telephone : (817) 814-4900

School District : **Fort Worth Independent School District (isd)**

Lowest Grade : **Pre-K**

Highest Grade : **5th**

Kindergarten : **Yes**

School Enrollment :

Enrollment : **360**

Total Expenditure/Student :



Marilyn Miller Language Academy		Distance 1.4 Miles
5250 Estrella Dr Fort Worth TX 76106		
Telephone :	(817) 306-4280	School District : Lake Worth Independent School District (isd)
Lowest Grade :	1st	Highest Grade : 5th
Kindergarten :	No	School Enrollment :
Enrollment :	526	Total Expenditure/Student :

Middle Schools

Lucyle Collins Middle		Distance 1.22 Miles
3651 Santos Dr Fort Worth TX 76106		
Telephone :	(817) 306-4250	School District : Lake Worth Independent School District (isd)
Lowest Grade :	6th	Highest Grade : 8th
Kindergarten :	No	School Enrollment :
Enrollment :	718	Total Expenditure/Student :

High Schools

Reach High School		Distance 1.22 Miles
1101 Merritt Fort Worth TX 76114		
Telephone :	(817) 252-2390	School District : Castleberry Independent School District (isd)
Lowest Grade :	9th	Highest Grade : 12th
School Enrollment :		Enrollment : 34
Total Expenditure/Student :		Advanced Placement : No



TRUCE Learning Center

Distance **1.22 Miles**

1101 Merritt Fort Worth TX 76114

Telephone : **(817) 252-2490**

School District : **Castleberry Independent School District (isd)**

Lowest Grade : **7th**

Highest Grade : **12th**

School Enrollment :

Enrollment : **17**

Total Expenditure/Student :

Advanced Placement : **No**

Premier H S - Fort Worth (jacksboro)

Distance **1.22 Miles**

2516 Jacksboro Hwy Fort Worth TX 76114

Telephone : **(817) 618-2588**

School District : **Premier High Schools**

Lowest Grade : **9th**

Highest Grade : **12th**

School Enrollment :

Enrollment : **113**

Total Expenditure/Student :

Advanced Placement : **No**

Lake Worth High School

Distance **1.95 Miles**

4210 Boat Club Rd Lake Worth TX 76135

Telephone : **(817) 306-4230**

School District : **Lake Worth Independent School District (isd)**

Lowest Grade : **9th**

Highest Grade : **12th**

School Enrollment :

Enrollment : **961**

Total Expenditure/Student :

Advanced Placement : **No**



Local Business

Attractions / Recreation

Name	Address	Telephone	Distance (Miles)
Star Rv Park Llc	5717 Jacksboro Hwy Fort Worth Tx	(817) 300-4220	0.45
Culver Racing	5017 Terrace Trl Fort Worth Tx	(817) 625-6768	0.48
Russell Hall	5710 Jacksboro Hwy Fort Worth Tx	(817) 625-9197	0.48
Fun On The Run, Inc.	2621 Roberts Cut Off Rd Fort Worth Tx	(817) 237-7352	0.72

Banks / Financial

Name	Address	Telephone	Distance (Miles)
Payday Advance	6004 Lake Worth Blvd Fort Worth Tx	(817) 237-7277	0.9

Eating / Drinking

Name	Address	Telephone	Distance (Miles)
Pat's Catering	5436 Jacksboro Hwy Fort Worth Tx	(817) 808-6857	0.24
El Paseo Mexican Restaurant	5436 Jacksboro Hwy Fort Worth Tx	(817) 625-9755	0.24
Bernardos Fresh Mexican Grill	5601 Jacksboro Hwy Fort Worth Tx	(682) 385-9577	0.32
Mezcales Mexican Bar And Grill	5532 Jacksboro Hwy Fort Worth Tx	(817) 625-0004	0.32

Health Care Services

Name	Address	Telephone	Distance (Miles)
Alcoholics Anonymous	5501 Jacksboro Hwy Ste 90 Fort Worth Tx	(817) 624-0761	0.21
Janet E Finch Dr	1832 Inspiration Ln River Oaks Tx	(214) 289-5201	0.26
Ft Worth Wellness & Rehabilitation	2129 Skyline Dr Fort Worth Tx	(817) 626-1956	0.3
Manor Care Of Forth Worth Tx (nw), Llc	2129 Skyline Dr Fort Worth Tx	(817) 626-1956	0.3

Hospitality

Name	Address	Telephone	Distance (Miles)
S & S Investments	5844 Jacksboro Hwy Fort Worth Tx	(817) 740-1727	0.69
Tower Inn	5844 Jacksboro Hwy Fort Worth Tx	(817) 740-1727	0.69



Organizations / Associations

Name	Address	Telephone	Distance (Miles)
Jehovah's Witnesses Skyline Kingdom Hall	2127 Skyline Dr Fort Worth Tx	(682) 224-2423	0.29
Iglesia Rey De Gloria Eben-ezer	5221 Glade St Fort Worth Tx	(682) 429-5678	0.38
Celebrate Kids Inc	5025 Jacksboro Hwy Fort Worth Tx	(817) 238-2020	0.47
Northwest Bible Church Of Fort Worth, Texas	5025 Jacksboro Hwy Fort Worth Tx	(817) 624-2111	0.47

Personal Services

Name	Address	Telephone	Distance (Miles)
Hide Away Spa & Salon	3009 Broadview Dr Fort Worth Tx	(214) 258-8024	0.79
Celebrate Kids, Inc.	6032 Lake Worth Blvd Ste Fort Worth Tx	(817) 247-2244	0.96

Shopping

Name	Address	Telephone	Distance (Miles)
Integrita Foods Llc	2213 Sansom Cir River Oaks Tx	(817) 851-7650	0.17
Botanica El Sol	5300 Jacksboro Hwy Ste A Fort Worth Tx	(817) 626-2444	0.28
T & C Hardware, Inc.	5533 Jacksboro Hwy Fort Worth Tx	(817) 626-3089	0.29
Stop N Save Food Store	5201 Jacksboro Hwy Fort Worth Tx	(817) 624-3826	0.31



5510 GALE ST

Distance **0.02 Miles**

Owner Name : Grande Juan Fabian	Subdivision : Sansom Park Add
Sale Date : 07/05/2022	Recording Date : 07/06/2022
Total Value : \$166,586	Sale Price : \$234,125
Bed / Bath : 3 / 1	Property Tax : \$4,179.28
Land Use : Sfr	Lot Acres : 0.22
Stories : 1	Living Area : 1,276
Yr Blt / Eff Yr Blt : 1950 /	APN : 02683512

2258 FRITZ ALLEN ST

Distance **0.02 Miles**

Owner Name : Brown Anthony L	Subdivision : Sansom Park Add
Sale Date : 01/16/2004	Recording Date : 01/21/2004
Total Value : \$107,562	Property Tax : \$2,698.50
Bed / Bath : 2 / 1	Lot Acres : 0.21
Land Use : Sfr	Living Area : 528
Stories : 1	APN : 02683407
Yr Blt / Eff Yr Blt : 1952 /	

5519 GALE ST

Distance **0.03 Miles**

Owner Name : Peters Marie	Subdivision : Sansom Park Add
Total Value : \$145,937	Property Tax : \$2,809.95
Bed / Bath : 3 / 1	Lot Acres : 0.22
Land Use : Sfr	Living Area : 844
Stories : 1	APN : 02683709
Yr Blt / Eff Yr Blt : 1950 /	

2253 FRITZ ALLEN ST

Distance **0.03 Miles**

Owner Name : Rodriguez Maria Elfida	Yr Blt / Eff Yr Blt : 1953 /
Sale Date : 09/20/1991	Subdivision : Sansom Park Add
Total Value : \$121,214	Property Tax : \$3,041.01
Bed / Bath : 2 / 1	Lot Acres : 0.22
Land Use : Sfr	Living Area : 576
Stories : 1	APN : 02684136



5521 GALE ST

Distance **0.03 Miles**

Owner Name : Gomez Juan V	Subdivision : Sansom Park Add
Sale Date : 01/13/2003	Recording Date : 01/21/2003
Total Value : \$145,968	Sale Price : \$41,401.57
Bed / Bath : 3 / 1	Property Tax : \$2,531.89
Land Use : Sfr	Lot Acres : 0.24
Stories : 1	Living Area : 760
Yr Blt / Eff Yr Blt : 1950 /	APN : 02683717

2255 FRITZ ALLEN ST

Distance **0.04 Miles**

Owner Name : Najera Ramona	Subdivision : Sansom Park Add
Sale Date : 09/14/1999	Recording Date : 10/25/1999
Total Value : \$112,000	Property Tax : \$2,809.84
Bed / Bath : 2 / 1	Lot Acres : 0.27
Land Use : Sfr	Living Area : 580
Stories : 1	APN : 02684144
Yr Blt / Eff Yr Blt : 1953 /	

5508 GALE ST

Distance **0.04 Miles**

Owner Name : Duran Silvano	Subdivision : Sansom Park Add
Sale Date : 12/20/2006	Recording Date : 12/27/2006
Total Value : \$157,426	Sale Price : \$71,155
Bed / Bath : 3 / 1	Property Tax : \$2,685.68
Land Use : Sfr	Lot Acres : 0.27
Stories : 1	Living Area : 1,008
Yr Blt / Eff Yr Blt : 1950 /	APN : 02683504

2264 FRITZ ALLEN ST

Distance **0.04 Miles**

Owner Name : Lynch Lillian F	Yr Blt / Eff Yr Blt : 1952 /
Sale Date : 07/05/1991	Subdivision : Sansom Park Add
Total Value : \$134,617	Property Tax : \$2,011.29
Bed / Bath : 2 / 1	Lot Acres : 0.30
Land Use : Sfr	Living Area : 624
Stories : 1	APN : 02683415



5515 GALE ST

Distance 0.04 Miles

Owner Name : **Montanez Miguel Angel Barraza**

Subdivision : **Sansom Park Add**

Sale Date : **07/17/2019**

Recording Date : **07/18/2019**

Total Value : **\$221,592**

Sale Price : **\$190,125**

Bed / Bath : **4 / 2**

Property Tax : **\$5,559.27**

Land Use : **Sfr**

Lot Acres : **0.28**

Stories : **1**

Living Area : **1,324**

Yr Blt / Eff Yr Blt : **1950 /**

APN : **02683695**

2257 FRITZ ALLEN ST

Distance 0.04 Miles

Owner Name : **Garcia Jose J**

Subdivision : **Sansom Park Add**

Sale Date : **11/07/2023**

Recording Date : **11/08/2023**

Total Value : **\$108,391**

Property Tax : **\$2,719.29**

Bed / Bath : **2 / 1**

Lot Acres : **0.30**

Land Use : **Sfr**

Living Area : **800**

Stories : **1**

APN : **02684152**

Yr Blt / Eff Yr Blt : **1953 /**



Demographics

Census Tract / block: 1104.02 / 2 Year: 2020

Household

Population		Population by Age	
Count:	5,387	0 - 11	
Estimate Current Year:	5,363	12 - 17	
Estimate in 5 Years:	5,269	18 - 24	14.11%
Growth Last 5 Years:	10.54%	25 - 64	40.12%
Growth Last 10 Years:	-159.33%	65 - 74	6.13%
		75+	
Household Size		Household Income	
Current Year:	1,768	0 - \$25,000	28.45%
Average Current Year:	2.99	\$25,000 - \$35,000	8.48%
Estimate in 5 Years:	4,360	\$35,000 - \$50,000	22.45%
Growth Last 5 Years:	23.13%	\$50,000 - \$75,000	11.2%
Growth Last 10 Years:	14.89%	\$75,000 - \$100,000	11.03%
Male Population:	54.39%	Above \$100,000	18.38%
Female Population:	45.61%	Average Household Income:	\$40,993
Married People:	34.37%		
Unmarried People:	65.63%		

Housing

Median Mortgage Payments		Home Values	
Under \$300:	4.47%	Below \$100,000:	9.65%
\$300 - \$799:	44.59%	\$100,000 - \$150,000:	45.88%
\$800 - \$1,999:	38.59%	\$150,000 - \$200,000:	25.41%
Over \$2,000:	12.35%	\$200,000 - \$300,000:	10%
Median Home Value:	\$144,600	\$300,000 - \$500,000:	1.29%
Unit Occupied Owner:	48.08%	Above \$500,000:	7.76%
Median Mortgage:	\$740		



Demographics

Rent Payments		Year Built	
Unit Occupied Renter:	51.92%	1999 - 2000	
Median Gross Rent:	\$1,163	1995 - 1998	
Less Than \$499	0%	1990 - 1994	
\$500 - \$749	1.74%	1980 - 1989	3.33%
\$750 - \$999	15.47%	1970 - 1979	2.89%
\$1000 and Over	82.79%	1900 - 1969	48.43%

Education

Enrollment			
Public Pre-Primary School:	1.03%	Not Enrolled in School:	72.03%
Private Pre-Primary School:	0%	Not A High School Graduate:	21.54%
Public School:	26.29%	Graduate Of High School:	50.82%
Private School:	1.68%	Attended Some College:	13.32%
Public College:	7.28%	College Graduate:	9.51%
Private College:	1.68%	Graduate Degree:	4.82%

Workforce

Occupation:			
Manager/Prof:	16.24%	Private Worker:	72.56%
Technical:		Government Worker:	7.52%
Sales:	22.11%	Self Employed Worker:	0.85%
Administrative:		Unpaid Family Worker:	12.4%
Private House Hold:		Farming:	23.51%
Service:	24.45%	Skilled:	
Protective Services:		Blue-Collar:	37.2%
Commute Time			
Less Than 15 Min:	15.89%		
15 min - 28 min:	40.57%		
30 min - 57 min:	36.15%		
Over 60 min:	7.39%		