

# real estate reports



## Subject Property

6829 Shadydale Dr  
North Richland Hills  
TX 76182  
APN: 01005111

Prepared For: Jovany  
Valladares

Data Provided By: Rolando Lopez

Jovany Valladares

## Disclaimer

This REiSource report is provided "as is" without warranty of any kind, either express or implied, including without limitations any warranties of merchantability or fitness for a particular purpose. There is no representation of warranty that this information is complete or free from error, and the provider does not assume, and expressly disclaims, any liability to any person or entity for loss or damage caused by errors or omissions in this REiSource report without a title insurance policy.

The information contained in the REiSource report is delivered from your Title Company, who reminds you that you have the right as a consumer to compare fees and serviced levels for Title, Escrow, and all other services associated with property ownership, and to select providers accordingly. Your home is the largest investment you will make in your lifetime and you should demand the very best.

Subject Property : **6829 Shadydale Dr North Richland Hills TX 76182**

---

## Owner Information

---

Owner Name : **Her Homes Llc**  
Mailing Address : **1001 S Main St Ste 251, Fort Worth TX 76104-3534 C027**  
Vesting Codes : **// Corporation**  
Owner Occupied **A**  
Indicator :

## Location Information

---

Legal Description : **Foster Village Addition Block 15 Lot 13**  
County : **Tarrant, Tx** Alternate APN : **146101513**  
Census Tract / Block : **1132.14 / 2** Subdivision : **Foster Village Add**  
Legal Lot : **13** Map Reference : **37-M / 2078-440**  
Legal Block : **15** School District : **Birdville Isd**  
Market Area : **127** Munic/Township : **North Richland Hills**  
APN : **01005111**

## Last Market Sale Information

---

Recording/Sale Date : **12/30/2024 / 12/20/2024** Deed Type : **Warranty Deed**  
Document # : **224231854**  
Title Company : **Independence Title**  
Seller Name : **Charroux Patricia & Brian W**

## Prior Sale Information

---

Prior Rec/Sale Date : **12/30/2024 / 11/27/2024** Prior Deed Type : **Affidavit**  
Prior Doc Number : **224231851**

## Property Characteristics

---

Gross Area : <b>1,928</b>	Year Built / Eff : <b>1980</b>	Cooling Type : <b>Central</b>
Living Area : <b>1,928</b>	# of Stories : <b>1</b>	Porch Type : <b>Porch</b>
Above Grade : <b>1928</b>	Foundation : <b>Slab</b>	Pool : <b>Pool</b>
Bedrooms : <b>3</b>	Roof Material : <b>Composition Shingle</b>	Air Cond : <b>Central</b>
Bath(F/H) : <b>2</b>	Heat Type : <b>Central</b>	Floor Cover : <b>Carpet</b>



# Property Detail

## Property Information

---

Land Use : <b>Sfr</b>	Lot Acres : <b>0.22</b>	Water Type : <b>Type Unknown</b>
County Use : <b>Resid Single Family</b>	Lot Size : <b>9,738</b>	

## Tax Information

---

Total Value : <b>\$370,737</b>	Tax Year : <b>2024</b>	CITY OF NORTH RICHLAND HILLS Tax / Rate : <b>\$1,757.57/.48939</b>
Land Value : <b>\$60,000</b>	Property Tax : <b>\$7,793.12</b>	ISD - BIRDVILLE Tax / Rate : <b>\$4,303.51/1.1983</b>
Improvement Value : <b>\$310,737</b>	Tax Rate Area : <b>220</b>	TARRANT COUNTY HOSP DIST Tax / Rate : <b>\$655.42/.1825</b>
Assessed Year : <b>2024</b>	Market Value : <b>\$370,737</b>	TARRANT COUNTY COLLEGE DIST Tax / Rate : <b>\$403.24/.11228</b>
Improve % : <b>84%</b>	TARRANT COUNTY Tax / Rate : <b>\$673.38/.1875</b>	

# Comparables

## Sales Analysis

Criteria	Subject Property	Low	High	Average
Sale Price		\$230,300	\$466,875	\$343,116
Bldg/Living Area	1928	1674	2190	1916
Price Per Square Foot		\$134	\$241	\$180.98
Year Built	1980	1975	1988	1984
Lot Size	9,738	8,067	12,416	9,946
Bedrooms	3	3	4	3
Bathrooms	2	2	2	2
Stories	1	1	2	1
Total Assessed Value	\$370,737	\$271,187	\$367,601	\$337,159
Distance From Subject	0	0.04	0.34	0.2

## Summary of Comparables

#	Address	Sale Price	Total Assessed Value	Sale Date	Bed	Bath	Living Area	Lot Size	Year Built	Dist (Miles)	Zoning
S	6829 Shadydale Dr		370,737	12/30/2024	3	2	1,928	9,738	1980		
1	6820 Shadydale Dr	466,875	352,036	04/25/2025	4	2	1,938	10,302	1980	0.04	
2	6832 Shadydale Dr	366,930.98	351,174	04/25/2025	3	2	2,029	11,250	1979	0.04	
3	6805 Shadydale Dr	298,900	310,554	02/18/2025	3	2	2,080	9,627	1979	0.09	
4	6836 Ridgewood Dr	393,750	366,420	05/09/2025	3	2	1,937	11,821	1986	0.09	
5	6824 Greenacres Dr	342,365.94	367,601	06/05/2025	3	2	1,700	10,298	1980	0.09	
6	6825 Ridgewood Dr		363,656	06/03/2025	3	2	1,882	10,370	1986	0.12	
7	6756 Shadydale Ct	253,750	312,604	10/18/2024	3	2	1,727	10,189	1975	0.13	
8	6844 Inwood Dr	327,262.22	352,629	12/04/2024	3	2	1,807	10,000	1985	0.14	
9	6845 Inwood Dr		347,000	05/27/2025	3	2	2,135	10,030	1987	0.18	
10	6748 Inwood Dr	307,125	363,739	11/06/2024	3	2	1,924	9,394	1985	0.21	
11	6744 Inwood Dr	376,848.17	356,349	02/04/2025	3	2	1,825	9,410	1985	0.22	
12	6829 Parkwood Dr	379,900	271,187	05/06/2025	3	2	2,056	9,599	1986	0.23	

# Comparables

13	6817 Stillmeadows Cir S	279,000	317,514	05/14/2025	3	2	2,086	9,631	1982	0.28
14	6728 Parkwood Dr		358,380	09/13/2024	3	2	1,813	8,759	1987	0.29
15	7124 Windhaven Rd	230,300	288,988	03/24/2025	3	2	1,674	12,416	1988	0.29
16	6825 N Park Dr		275,008	06/12/2025	3	2	2,152	8,439	1985	0.29
17	6713 Greendale Ct		331,037	12/20/2024	3	2	1,674	9,494	1980	0.3
18	6729 Parkwood Dr		359,000	07/15/2025	4	2	2,190	8,067	1986	0.31
19	7048 Green Ridge Trl		339,087	05/27/2025	3	2	1,816	10,922	1985	0.34
20	6705 Inwood Dr	437,500	359,225	05/02/2025	3	2	1,883	8,911	1985	0.34

**Distressed Sales =**

**Map**

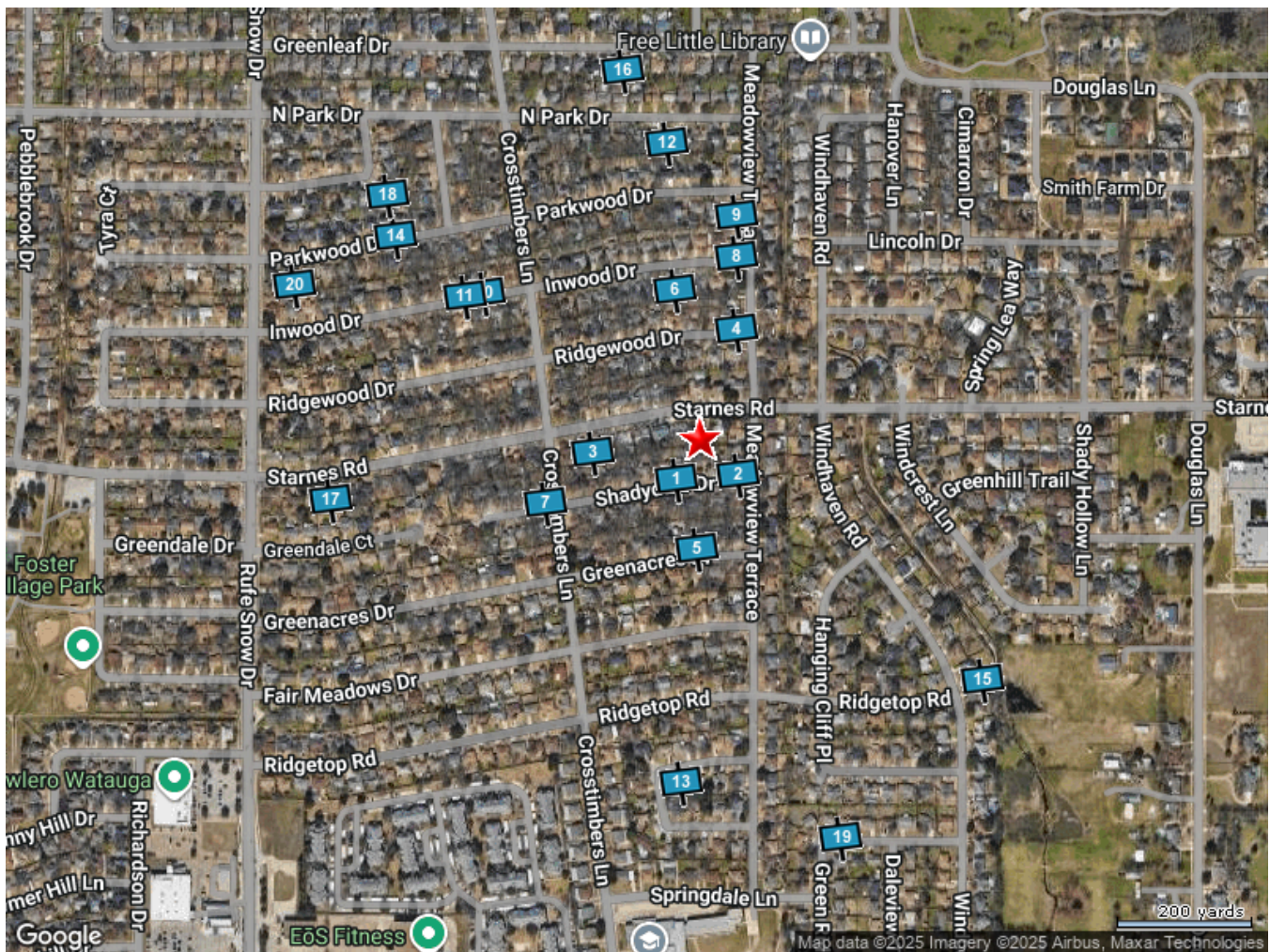



# Street Map

Subject Property : **6829 Shadydale Dr North Richland Hills TX 76182**

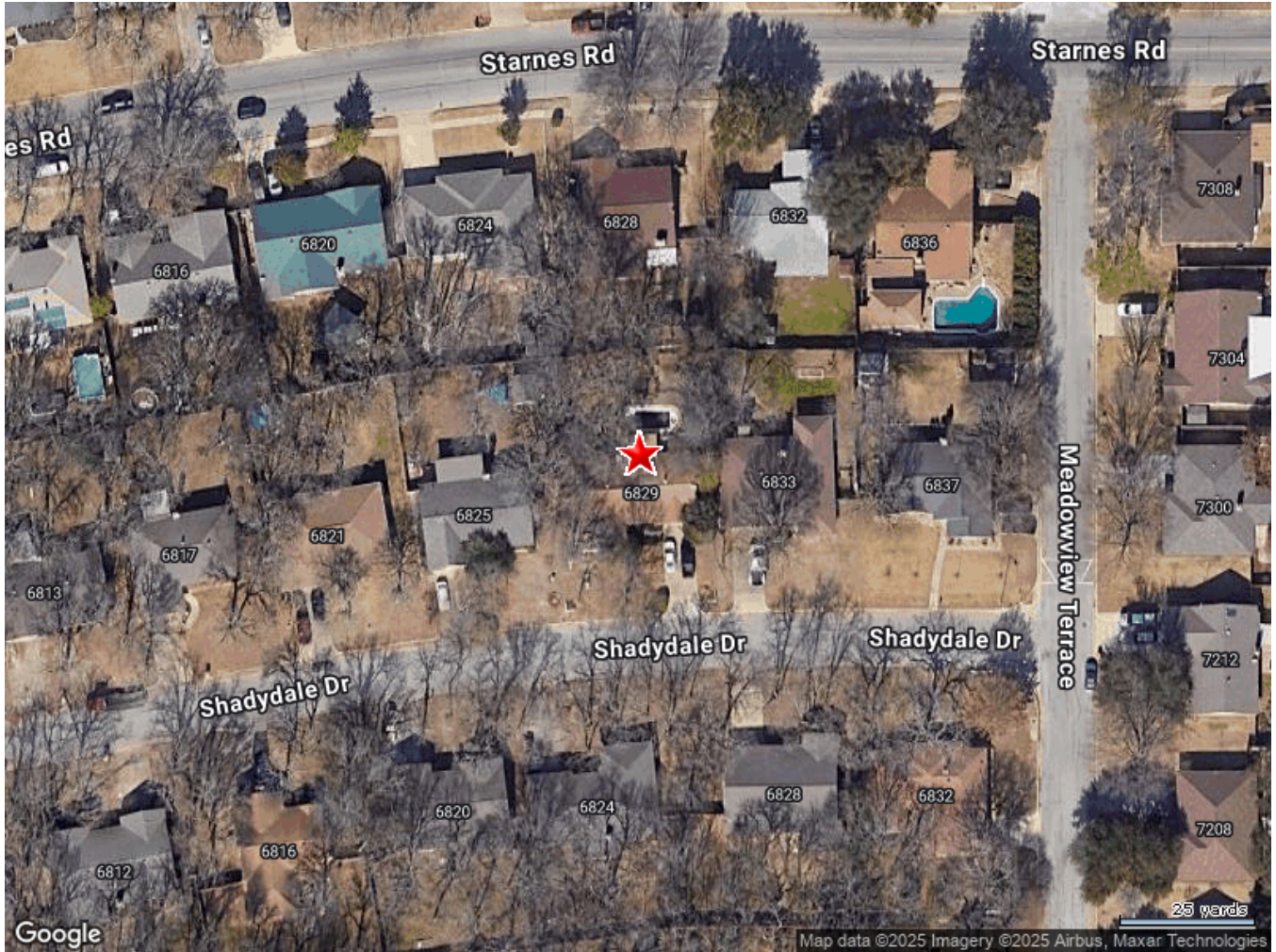



# Transaction History

## Sales History

Rec. Date :	<b>12/30/2024</b>	<b>12/30/2024</b>	<b>12/30/2024</b>	<b>12/27/2018</b>
Sale Date :	<b>12/20/2024</b>	<b>11/27/2024</b>	<b>12/20/2024</b>	<b>12/27/2018</b>
Sale Price :			<b>\$272,500</b>	
Rec.Doc.No :	<b>224231854</b>	<b>224231851</b>	<b>224231609</b>	<b>218281677</b>
Doc. Type :	<b>WARRANTY DEED</b>	<b>AFFIDAVIT</b>	<b>SPECIAL WARRANTY DEED</b>	<b>WARRANTY DEED</b>
Sale Price Type :			<b>ESTIMATED</b>	
Buyer :	<b>Her Homes Llc</b>	<b>Pemberton Monette L</b>	<b>Hrn Properties Llc</b>	<b>Charroux Roy W &amp; Patricia</b>
Seller :	<b>Charroux Patricia &amp; Brian W</b>	<b>Charroux Roy W</b>	<b>Heb Homes Llc</b>	<b>Pemberton Monette</b>
Title Company :	<b>Independence Title</b>	<b>Independence Title</b>	<b>Spartan Title</b>	<b>Simplifile Lc E-recording</b>
Other Doc No :				
-----				
Rec. Date :	<b>02/04/2008</b>	<b>02/05/2002</b>	<b>06/17/1996</b>	
Sale Date :	<b>01/29/2008</b>	<b>01/30/2002</b>	<b>06/14/1996</b>	
Sale Price :				
Rec.Doc.No :	<b>208038741</b>	<b>202033834</b>	<b>12403-597</b>	
Doc. Type :	<b>WARRANTY DEED</b>	<b>SPECIAL WARRANTY DEED</b>	<b>WARRANTY DEED</b>	
Sale Price Type :				
Buyer :	<b>Pemberton Monette</b>	<b>Charroux Brian W</b>	<b>Charroux Clyde W &amp; Oma E</b>	
Seller :	<b>Charroux Brian W</b>	<b>Charroux Clyde W &amp; Oma E</b>	<b>Prager Kenneth D &amp; Connie A</b>	
Title Company :	<b>American Title Co</b>	<b>All America Title</b>	<b>Stewart Title</b>	
Other Doc No :				
-----				

## Mortgage History

---

### 1st Mortgage Details

Mtg. Date : **12/30/2024**  
Mtg. Amt : **\$218,000**  
Mtg. Doc. No : **224231610**  
Doc. Type : **DEED OF TRUST**  
Loan Type : **CONVENTIONAL**  
Mtg. Rate Type :  
Mtg. Term : **1 Years**  
Mtg. Rate :  
Lender : **153626**  
Borrower 1 : **Hrn Properties  
Llc**  
Borrower 2 :  
Borrower 3 :  
Borrower 4 :



Public Schools :

---

**Elementary Schools**

---

**Foster Village Elementary**

Distance **0.41 Miles**

6800 Springdale Ln North Richland Hills TX 76182

Telephone : **(817) 547-3100**

School District : **Birdville Independent School District (isd)**

Lowest Grade : **Pre-K**

Highest Grade : **5th**

Kindergarten : **Yes**

School Enrollment :

Enrollment : **424**

Total Expenditure/Student :

**North Ridge Elementary**

Distance **0.58 Miles**

7331 Holiday Ln North Richland Hills TX 76182

Telephone : **(817) 547-3200**

School District : **Birdville Independent School District (isd)**

Lowest Grade : **Pre-K**

Highest Grade : **5th**

Kindergarten : **Yes**

School Enrollment :

Enrollment : **490**

Total Expenditure/Student :

**Whitley Road Elementary**

Distance **1.28 Miles**

7600 Whitley Rd Watauga TX 76148

Telephone : **(817) 744-5800**

School District : **Keller Independent School District (isd)**

Lowest Grade : **Pre-K**

Highest Grade : **4th**

Kindergarten : **Yes**

School Enrollment :

Enrollment : **374**

Total Expenditure/Student :



**Green Valley Elementary**

Distance **1.29 Miles**

7900 Smithfield Rd North Richland Hills TX 76182

Telephone : **(817) 547-3400**

School District : **Birdville Independent School District (isd)**

Lowest Grade : **Pre-K**

Highest Grade : **5th**

Kindergarten : **Yes**

School Enrollment :

Enrollment : **418**

Total Expenditure/Student :

**Middle Schools**

**North Ridge Middle**

Distance **0.42 Miles**

7332 Douglas Ln North Richland Hills TX 76182

Telephone : **(817) 547-5200**

School District : **Birdville Independent School District (isd)**

Lowest Grade : **6th**

Highest Grade : **8th**

Kindergarten : **No**

School Enrollment :

Enrollment : **643**

Total Expenditure/Student :

**Indian Springs Middle**

Distance **1.29 Miles**

305 Burseley Rd Keller TX 76248

Telephone : **(817) 744-3200**

School District : **Keller Independent School District (isd)**

Lowest Grade : **5th**

Highest Grade : **8th**

Kindergarten : **No**

School Enrollment :

Enrollment : **910**

Total Expenditure/Student :

**Watauga Middle**

Distance **1.71 Miles**

6300 Maurie Dr Watauga TX 76148

Telephone : **(817) 547-4800**

School District : **Birdville Independent School District (isd)**

Lowest Grade : **6th**

Highest Grade : **8th**

Kindergarten : **No**

School Enrollment :

Enrollment : **582**

Total Expenditure/Student :



**Hillwood Middle**

Distance **1.87 Miles**

8250 Parkwood Hill Blvd Fort Worth TX 76137

Telephone : **(817) 744-3350**

School District : **Keller Independent School District (isd)**

Lowest Grade : **7th**

Highest Grade : **8th**

Kindergarten : **No**

School Enrollment :

Enrollment : **1216**

Total Expenditure/Student :

## Local Business

### Attractions / Recreation

Name	Address	Telephone	Distance (Miles)
Dancers Against Cancer	6832 Greenacres Dr North Richland Hills Tx	(319) 981-2992	0.09
Bowlero Corp.	7301 Rufe Snow Dr Fort Worth Tx	(817) 485-2695	0.49
Ballard's Bowling Academy Pro Shop L.I.c.	7301 Rufe Snow Dr Fort Worth Tx	(817) 768-8548	0.49
Kraig Parker Productions	7666 Moss Ct North Richland Hills Tx	(817) 514-7393	0.55

### Banks / Financial

Name	Address	Telephone	Distance (Miles)
Woodforest National Bank	2130 Rufe Snow Dr Keller Tx	(817) 656-2661	0.94
Andrew Ellion Group	6329 Cascade Cir Watauga Tx	(817) 369-5820	0.96

### Eating / Drinking

Name	Address	Telephone	Distance (Miles)
Panchitas Mexican Cafe	6752 Parkwood Dr North Richland Hills Tx	(817) 891-8003	0.24
Genghis Grill	6600 Fair Meadows Dr Watauga Tx	(817) 306-7560	0.49
Cowtown Brewing Co	6956 Warbler Ln North Richland Hills Tx	(512) 820-5430	0.58
Ying Cafe	6651 Hightower Dr Ste 300 Watauga Tx	(817) 427-8606	0.61

### Health Care Services

Name	Address	Telephone	Distance (Miles)
Your Herbal Health Solutions, Llc	6821 Parkwood Dr North Richland Hills Tx	(817) 485-7239	0.23
New Life Chiropractic Llc	6741 Greenleaf Dr North Richland Hills Tx	(254) 644-7320	0.39
Tuan Chau, Pllc	6889 Hightower Dr Apt 421 North Richland Hills Tx	(626) 374-0676	0.44
Nguyen, My	6984 Rufe Snow Dr Fort Worth Tx	(817) 427-9353	0.58



### Organizations / Associations

Name	Address	Telephone	Distance (Miles)
Charlie Stewart Ministries Inc.	6825 Fair Meadows Dr North Richland Hills Tx	(817) 907-7387	0.12
Biblica Inc	6700 Greenleaf Dr North Richland Hills Tx	(817) 656-4096	0.45
Ah Lending Inc	7100 Rufe Snow Dr Fort Worth Tx	(706) 327-0275	0.53
Warriors For Christ Spirit-filled Non-denomination	7201 Richardson Dr Watauga Tx	(817) 281-9130	0.56

### Personal Services

Name	Address	Telephone	Distance (Miles)
Alliance Pools & Spas	6536 Highview Ter Watauga Tx	(817) 427-0643	0.66
Starman Fitness, Llc	7509 Acts Ct North Richland Hills Tx	(817) 514-9310	0.67
Fitness Now	6801 Rufe Snow Dr Fort Worth Tx	(817) 849-2607	0.69
Fitness 2000	6801 Rufe Snow Dr Ste 300 Fort Worth Tx	(817) 581-9933	0.69

### Shopping

Name	Address	Telephone	Distance (Miles)
Lonnie&co. Llc	6837 Parkwood Dr North Richland Hills Tx	(817) 304-1574	0.23
Your Girlfriend's Closet	7531 Orange Valley Dr North Richland Hills Tx	(817) 656-4085	0.49
Jereco Recycled Material	7000 Hightower Dr Fort Worth Tx	(817) 561-1755	0.5
Long Seafood	6909 Chisholm Trl North Richland Hills Tx	(817) 454-1208	0.56



# Neighbors

**6833 SHADYDALE DR**

Distance **0.01 Miles**

Owner Name : <b>Parry Lee R</b>	Subdivision : <b>Foster Village Add</b>
Sale Date : <b>06/27/2007</b>	Recording Date : <b>06/29/2007</b>
Total Value : <b>\$344,983</b>	Sale Price : <b>\$142,576</b>
Bed / Bath : <b>3 / 2</b>	Property Tax : <b>\$5,912.26</b>
Land Use : <b>Sfr</b>	Lot Acres : <b>0.22</b>
Stories : <b>1</b>	Living Area : <b>1,825</b>
Yr Blt / Eff Yr Blt : <b>1980 /</b>	APN : <b>01005103</b>

**6825 SHADYDALE DR**

Distance **0.01 Miles**

Owner Name : <b>Henry Dianne</b>	Yr Blt / Eff Yr Blt : <b>1983 /</b>
Sale Date : <b>03/16/1987</b>	Subdivision : <b>Foster Village Add</b>
Total Value : <b>\$289,248</b>	Property Tax : <b>\$6,066.74</b>
Bed / Bath : <b>3 / 2</b>	Lot Acres : <b>0.23</b>
Land Use : <b>Sfr</b>	Living Area : <b>1,487</b>
Stories : <b>1</b>	APN : <b>01005138</b>

**6828 STARNES RD**

Distance **0.02 Miles**

Owner Name : <b>Norman Larry E Sr</b>	Yr Blt / Eff Yr Blt : <b>1980 /</b>
Sale Date : <b>11/07/1985</b>	Subdivision : <b>Foster Village Add</b>
Total Value : <b>\$358,699</b>	Property Tax : <b>\$7,250.32</b>
Bed / Bath : <b>3 / 2</b>	Lot Acres : <b>0.23</b>
Land Use : <b>Sfr</b>	Living Area : <b>2,032</b>
Stories : <b>1</b>	APN : <b>01005057</b>

**6824 STARNES RD**

Distance **0.03 Miles**

Owner Name : <b>Sowell Monica</b>	Subdivision : <b>Foster Village Add</b>
Sale Date : <b>07/29/2020</b>	Recording Date : <b>08/04/2020</b>
Total Value : <b>\$419,079</b>	Sale Price : <b>\$292,500</b>
Bed / Bath : <b>3 / 2</b>	Property Tax : <b>\$8,833.88</b>
Land Use : <b>Sfr</b>	Lot Acres : <b>0.23</b>
Stories : <b>1</b>	Living Area : <b>2,059</b>
Yr Blt / Eff Yr Blt : <b>1979 /</b>	APN : <b>01005049</b>



# Neighbors

**6832 STARNES RD**

Distance **0.03 Miles**

Owner Name : <b>Ruiz Susan Ann</b>	Subdivision : <b>Foster Village Add</b>
Sale Date : <b>02/25/2000</b>	Recording Date : <b>03/01/2000</b>
Total Value : <b>\$295,046</b>	Sale Price : <b>\$95,010.70</b>
Bed / Bath : <b>3 / 2</b>	Property Tax : <b>\$6,192.77</b>
Land Use : <b>Sfr</b>	Lot Acres : <b>0.23</b>
Stories : <b>1</b>	Living Area : <b>1,545</b>
Yr Blt / Eff Yr Blt : <b>1983 /</b>	APN : <b>01005065</b>

**6821 SHADYDALE DR**

Distance **0.03 Miles**

Owner Name : <b>Wallis Ralph H</b>	Subdivision : <b>Foster Village Add</b>
Sale Date : <b>08/29/2002</b>	Recording Date : <b>09/03/2002</b>
Total Value : <b>\$280,169</b>	Sale Price : <b>\$115,976</b>
Bed / Bath : <b>3 / 2</b>	Property Tax : <b>\$5,343.22</b>
Land Use : <b>Sfr</b>	Lot Acres : <b>0.22</b>
Stories : <b>1</b>	Living Area : <b>1,553</b>
Yr Blt / Eff Yr Blt : <b>1983 /</b>	APN : <b>01005146</b>

**6837 SHADYDALE DR**

Distance **0.03 Miles**

Owner Name : <b>Drake Lindy</b>	Subdivision : <b>Foster Village Add</b>
Sale Date : <b>05/12/2010</b>	Recording Date : <b>05/18/2010</b>
Total Value : <b>\$293,309</b>	Sale Price : <b>\$116,599.45</b>
Bed / Bath : <b>3 / 2</b>	Property Tax : <b>\$6,154.72</b>
Land Use : <b>Sfr</b>	Lot Acres : <b>0.24</b>
Stories : <b>1</b>	Living Area : <b>1,569</b>
Yr Blt / Eff Yr Blt : <b>1981 /</b>	APN : <b>01005081</b>

**6824 SHADYDALE DR**

Distance **0.03 Miles**

Owner Name : <b>Wakatsuki Tetsutaro</b>	Subdivision : <b>Foster Village Add</b>
Sale Date : <b>01/29/2019</b>	Recording Date : <b>01/30/2019</b>
Total Value : <b>\$320,000</b>	Property Tax : <b>\$6,943.90</b>
Bed / Bath : <b>3 / 2</b>	Lot Acres : <b>0.24</b>
Land Use : <b>Sfr</b>	Living Area : <b>1,852</b>
Stories : <b>1</b>	APN : <b>01004859</b>
Yr Blt / Eff Yr Blt : <b>1980 /</b>	



# Neighbors

**6828 SHADYDALE DR**

Distance **0.04 Miles**

Owner Name : <b>Tuggle Ashley</b>	Subdivision : <b>Foster Village Add</b>
Sale Date : <b>09/29/2016</b>	Recording Date : <b>10/06/2016</b>
Total Value : <b>\$328,616</b>	Sale Price : <b>\$202,000</b>
Bed / Bath : <b>3 / 2</b>	Property Tax : <b>\$5,444.63</b>
Land Use : <b>Sfr</b>	Lot Acres : <b>0.25</b>
Stories : <b>1</b>	Living Area : <b>1,902</b>
Yr Blt / Eff Yr Blt : <b>1980 /</b>	APN : <b>01004867</b>

**6820 STARNES RD**

Distance **0.04 Miles**

Owner Name : <b>Love Clifford O</b>	Subdivision : <b>Foster Village Add</b>
Sale Date : <b>06/27/2001</b>	Recording Date : <b>07/02/2001</b>
Total Value : <b>\$373,338</b>	Sale Price : <b>\$137,278.40</b>
Bed / Bath : <b>3 / 2</b>	Property Tax : <b>\$7,424.30</b>
Land Use : <b>Sfr</b>	Lot Acres : <b>0.22</b>
Stories : <b>1</b>	Living Area : <b>1,992</b>
Yr Blt / Eff Yr Blt : <b>1979 /</b>	APN : <b>01005030</b>

# Demographics

Census Tract / block: 1132.14 / 2 Year: 2020

## Household

Population		Population by Age	
Count:	5,277	0 - 11	
Estimate Current Year:	4,534	12 - 17	
Estimate in 5 Years:	2,470	18 - 24	8.57%
Growth Last 5 Years:	-4.72%	25 - 64	57.95%
Growth Last 10 Years:	-127.31%	65 - 74	7.09%
		75+	
Household Size		Household Income	
Current Year:	2,010	0 - \$25,000	4.48%
Average Current Year:	2.6	\$25,000 - \$35,000	2.59%
Estimate in 5 Years:	1,374	\$35,000 - \$50,000	6.27%
Growth Last 5 Years:	1.79%	\$50,000 - \$75,000	19.05%
Growth Last 10 Years:	13.42%	\$75,000 - \$100,000	14.93%
Male Population:	46.92%	Above \$100,000	52.69%
Female Population:	53.08%	Average Household Income:	\$100,758
Married People:	47.51%		
Unmarried People:	52.49%		

## Housing

Median Mortgage Payments		Home Values	
Under \$300:	0%	Below \$100,000:	2.24%
\$300 - \$799:	24.53%	\$100,000 - \$150,000:	5.5%
\$800 - \$1,999:	45.37%	\$150,000 - \$200,000:	16.35%
Over \$2,000:	30.1%	\$200,000 - \$300,000:	40.67%
Median Home Value:	\$261,200	\$300,000 - \$500,000:	25.76%
Unit Occupied Owner:	68.76%	Above \$500,000:	9.48%
Median Mortgage:	\$1,218		



# Demographics

Rent Payments		Year Built	
Unit Occupied Renter:	31.24%	1999 - 2000	
Median Gross Rent:	\$1,773	1995 - 1998	
Less Than \$499	0%	1990 - 1994	
\$500 - \$749	0%	1980 - 1989	37.42%
\$750 - \$999	0%	1970 - 1979	34.04%
\$1000 and Over	100%	1900 - 1969	1.54%

## Education

Enrollment			
Public Pre-Primary School:	1.13%	Not Enrolled in School:	76.21%
Private Pre-Primary School:	0%	Not A High School Graduate:	11.56%
Public School:	21.72%	Graduate Of High School:	19.06%
Private School:	2.07%	Attended Some College:	29.67%
Public College:	5.34%	College Graduate:	34.53%
Private College:	1.37%	Graduate Degree:	5.18%

## Workforce

Occupation:			
Manager/Prof:	32.92%	Private Worker:	72.24%
Technical:		Government Worker:	13.62%
Sales:	32.76%	Self Employed Worker:	1.2%
Administrative:		Unpaid Family Worker:	7.83%
Private House Hold:		Farming:	10.87%
Service:	17.3%	Skilled:	
Protective Services:		Blue-Collar:	17.02%
Commute Time			
Less Than 15 Min:	14.99%		
15 min - 28 min:	42.23%		
30 min - 57 min:	35.69%		
Over 60 min:	7.1%		