

real estate reports



Subject Property

9476 Douglas Cir
Terrell
TX 75160
APN: 49099

Prepared For: Francisco Rico

Data Provided By: Rolando Lopez

Francisco Rico

Disclaimer

This REiSource report is provided "as is" without warranty of any kind, either express or implied, including without limitations any warranties of merchantability or fitness for a particular purpose. There is no representation of warranty that this information is complete or free from error, and the provider does not assume, and expressly disclaims, any liability to any person or entity for loss or damage caused by errors or omissions in this REiSource report without a title insurance policy.

The information contained in the REiSource report is delivered from your Title Company, who reminds you that you have the right as a consumer to compare fees and serviced levels for Title, Escrow, and all other services associated with property ownership, and to select providers accordingly. Your home is the largest investment you will make in your lifetime and you should demand the very best.



Property Detail

Subject Property : **9476 Douglas Cir Terrell TX 75160**

Owner Information

Owner Name : **Medinas Hm Flipper & Painter**
Mailing Address : **9476 Douglas Cir, Terrell TX 75160-0869 R007**
Vesting Codes : **/ / Corporation**
Owner Occupied **O**
Indicator :

Location Information

Legal Description : **Quail Creek Bend Lot 31 Pfs0675454 5**
County : **Kaufman, Tx** Subdivision : **Quail Creek Bend**
Census Tract / Block : **502.12 / 2** Map Reference : **385-G**
Legal Lot : **31** School District : **Forney Isd**
Market Area : **35** Munic/Township : **Talty**
APN : **49099** Neighbor Code : **21-3118**
Alternate APN : **00311800000031000208**

Last Market Sale Information

Recording/Sale Date : **07/22/2025 / 07/14/2025** Deed Type : **Warranty Deed**
Document # : **9062-338**
Title Company : **92343**
Seller Name : **Ellis Acquisitions Llc**

Prior Sale Information

Prior Rec/Sale Date : **05/27/2025 / 05/23/2025** Prior Deed Type : **Warranty Deed**
Prior Sale Price : **\$150,000** Prior 1st Mtg Amt/Type : **\$120,000**
Prior Doc Number : **8992-183**

Property Characteristics

Gross Area : 1,680	Roof Type : Hip	Exterior wall : Wood
Living Area : 1,680	Foundation : Pier	Interior Wall : Drywall
Above Grade : 1680	Roof Material : Composition Shingle	Patio Type : Wood Deck
Bedrooms : 3	Heat Type : Central	Air Cond : Central
Bath(F/H) : 2	Cooling Type : Central	Floor Cover : Carpet
Year Built / Eff : 2000		



Property Detail

Property Information

Land Use : **Mobile Home**

Lot Size : **43,647**

State Use : **Mobile Home W/land**

Lot Acres : **1.00**

Tax Information

Total Value : **\$216,912**

Land Value : **\$100,000**

Improvement Value : **\$116,912**

Assessed Year : **2024**

Improve % : **54%**

Tax Year : **2024**

Property Tax : **\$4,147.39**

Tax Rate Area : **KC**

Market Value : **\$216,912**

KAUFMAN COUNTY Tax / Rate : **\$721.48/.33261**

FORNEY ISD Tax / Rate : **\$2,791.44/1.2869**

CITY OF TALTY Tax / Rate : **\$455.52/.21**

ROAD & BRIDGE Tax / Rate : **\$178.95/.0825**



Comparables

Sales Analysis

Criteria	Subject Property	Low	High	Average
Sale Price		\$206,250	\$206,250	\$206,250
Bldg/Living Area	1680	1456	1920	1725
Price Per Square Foot		\$142	\$142	\$141.66
Year Built	2000	1999	2003	2001
Lot Size	43,647	43,560	63,293	48,692
Bedrooms	3	3	3	3
Bathrooms	2	2	3	2
Stories				
Total Assessed Value	\$216,912	\$95,079	\$244,995	\$174,444
Distance From Subject	0	0.1	0.36	0.28

Summary of Comparables

#	Address	Sale Price	Total Assessed Value	Sale Date	Bed	Bath	Living Area	Lot Size	Year Built	Dist (Miles)	Zoning
S	9476 Douglas Cir		216,912	07/22/2025	3	2	1,680	43,647	2000		
1	9511 Douglas Cir		208,339	08/07/2025	3	2	1,536	47,960	2000	0.1	
2	9248 Douglas Cir		95,079	06/12/2025	3	2	1,904	45,085	2003	0.29	
3	9156 Douglas Cir		244,995	07/11/2025	3	2	1,920	43,560	1999	0.32	
4	8980 Douglas Cir		167,907	04/11/2025	3	3	1,808	43,560	2001	0.33	
5	9200 Douglas Cir	206,250	155,898	08/29/2025	3	2	1,456	63,293	2002	0.36	

Distressed Sales =



Comparables

Map

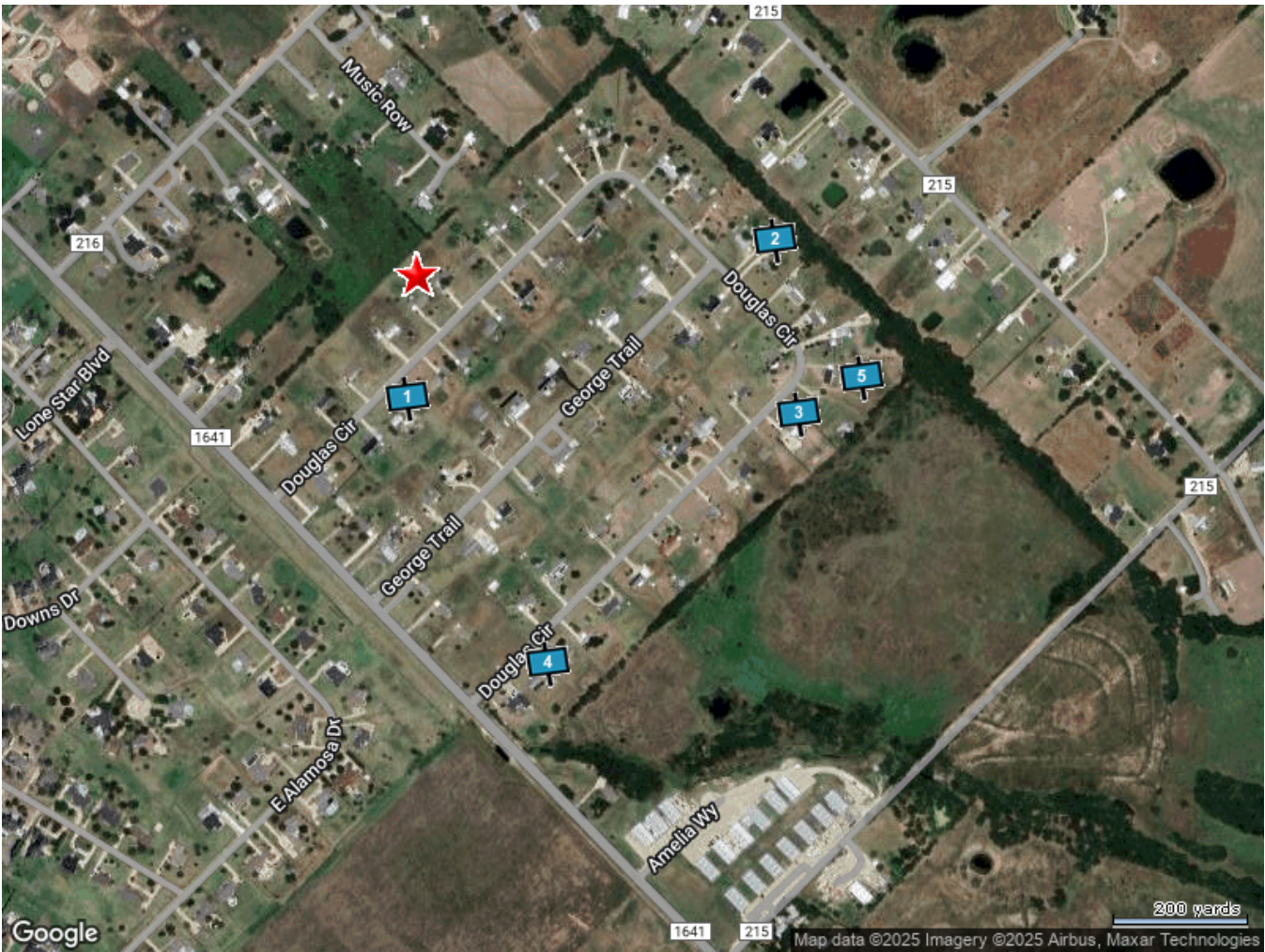



Subject Property : **9476 Douglas Cir Terrell TX 75160**

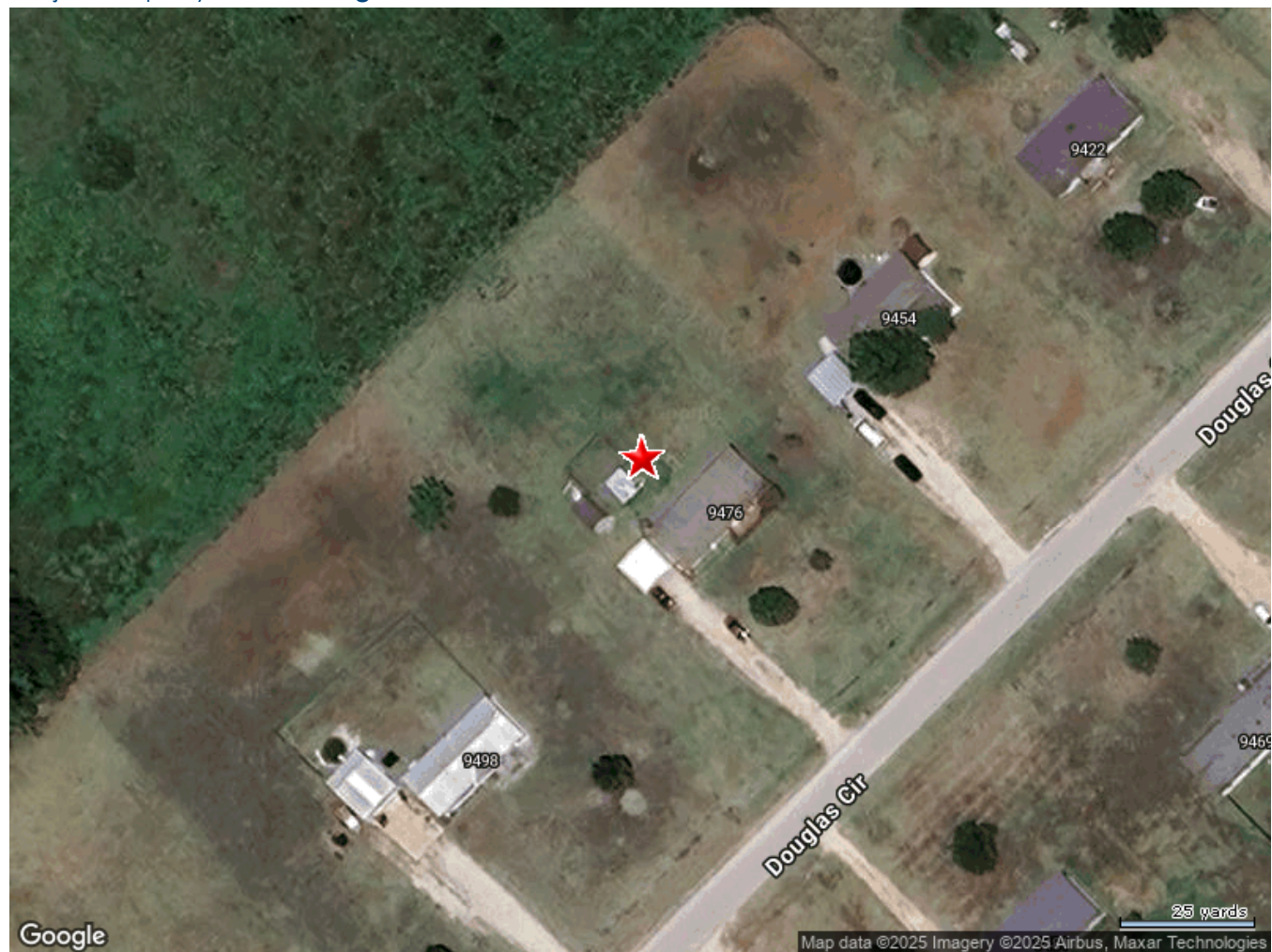

Transaction History

Sales History

Rec. Date :	07/22/2025	05/27/2025	05/27/2025	00/00/2002
Sale Date :	07/14/2025	05/23/2025	05/14/2025	06/19/2002
Sale Price :		\$150,000		
Rec.Doc.No :	9062-338	8992-183	8992-178	2021-587
Doc. Type :	WARRANTY DEED	WARRANTY DEED	AFFIDAVIT	DEED (REG)
Sale Price Type :		ESTIMATED		
Buyer :	Medinas Hm Flipper & Painter	Ellis Acquisitions Llc	Phillips Louis W	Phillips Randall D
Seller :	Ellis Acquisitions Llc	Phillips Randall D	Phillips Lucinda J	Owner Record
Title Company :	92343	Other	Other	
Other Doc No :				

Mortgage History

1st Mortgage Details

Mtg. Date :	05/27/2025
Mtg. Amt :	\$120,000
Mtg. Doc. No :	8992-186
Doc. Type :	DEED OF TRUST
Loan Type :	
Mtg. Rate Type :	
Mtg. Term :	1 Years
Mtg. Rate :	
Lender :	144956
Borrower 1 :	Ellis Acquisitions Llc
Borrower 2 :	
Borrower 3 :	
Borrower 4 :	



No local schools data for selected property.



Local Business

Local Business

Eating / Drinking

Name	Address	Telephone	Distance (Miles)
Aligo, Ltd.	9680 Fm 1641 Terrell Tx	(972) 552-2080	0.56
Tatly Pizza Inn	9700 Fm 1641 Terrell Tx	(972) 552-9317	0.6
The Lunch Table Llc	1216 W Oaklawn Dr Terrell Tx	(972) 743-9368	0.76

Organizations / Associations

Name	Address	Telephone	Distance (Miles)
Mission Church Forney	8485 Michael Talty Ave Terrell Tx	(972) 762-1409	0.53
Crossroads Bible Church	9664 County Road 213 Forney Tx	(972) 564-9198	0.71
Saint Martin Tours Catholic Church	9470 County Road 213 Forney Tx	(972) 564-9114	0.75



Neighbors

9454 DOUGLAS CIRDistance **0.03 Miles**Owner Name : **Nevarez Luis G**Recording Date : **07/24/2020**Sale Date : **07/22/2020**Sale Price : **\$70,000**Total Value : **\$182,578**Property Tax : **\$3,490.92**Bed / Bath : **3 / 2**Lot Acres : **1.00**Land Use : **Mobile Home**Living Area : **1,624**Yr Blt / Eff Yr Blt : **1999 /**APN : **49098**Subdivision : **Quail Creek Bend**

9498 DOUGLAS CIRDistance **0.03 Miles**Owner Name : **Hart Byrd Real Estate Llc**Subdivision : **Quail Creek Bend**Sale Date : **10/13/2011**Recording Date : **10/17/2011**Total Value : **\$247,512**Property Tax : **\$4,732.46**Bed / Bath : **3 / 2**Lot Acres : **1.50**Land Use : **Mobile Home**Living Area : **1,680**Yr Blt / Eff Yr Blt : **2000 /**APN : **49100**

9422 DOUGLAS CIRDistance **0.06 Miles**Owner Name : **Valencia Rutillo C**Subdivision : **Quail Creek Bend**Sale Date : **10/12/2022**Recording Date : **10/13/2022**Total Value : **\$215,493**Property Tax : **\$4,120.25**Bed / Bath : **3 / 2**Lot Acres : **1.00**Land Use : **Mobile Home**Living Area : **1,680**Yr Blt / Eff Yr Blt : **1997 /**APN : **49097**

9481 DOUGLAS CIRDistance **0.07 Miles**Owner Name : **Gebhardt Gerald**Recording Date : **11/07/2005**Sale Date : **03/16/2001**Sale Price : **\$84,629**Total Value : **\$83,211**Property Tax : **\$1,416.26**Bed / Bath : **3 / 2**Lot Acres : **1.10**Land Use : **Mobile Home**Living Area : **1,624**Yr Blt / Eff Yr Blt : **2001 /**APN : **49143**Subdivision : **Quail Creek Bend**



9469 DOUGLAS CIR

Distance **0.07 Miles**

Owner Name : Gonzalez Librado Jr	Subdivision : Quail Creek Bend
Sale Date : 01/17/2018	Recording Date : 01/26/2018
Total Value : \$224,738	Property Tax : \$4,297.02
Bed / Bath : 3 / 2	Lot Acres : 1.10
Land Use : Mobile Home	Living Area : 1,848
Yr Blt / Eff Yr Blt : 2001 /	APN : 49142

9505 DOUGLAS CIR

Distance **0.08 Miles**

Owner Name : Baity Russell W	Subdivision : Quail Creek Bend
Sale Date : 07/07/2023	Recording Date : 07/10/2023
Total Value : \$130,000	Property Tax : \$2,485.62
Bed / Bath : 3 / 2	Lot Acres : 1.10
Land Use : Mobile Home	Living Area : 1,680
Yr Blt / Eff Yr Blt : 2000 /	APN : 55127

9520 DOUGLAS CIR

Distance **0.08 Miles**

Owner Name : Mc Cay Marko	Property Tax : \$2,103.90
Total Value : \$110,036	Lot Acres : 1.50
Land Use : Mobile Home	APN : 209715
Subdivision : Quail Creek Bend	

9520 DOUGLAS CIR

Distance **0.08 Miles**

Owner Name : Mc Cay Marko Jr	Recording Date : 02/16/2010
Sale Date : 02/10/2010	Property Tax : \$1,140.15
Total Value : \$59,631	Lot Acres : 1.50
Land Use : Mobile Home	APN : 49101
Subdivision : Quail Creek Bend	

9390 DOUGLAS CIR

Distance **0.08 Miles**

Owner Name : Elliott Dennis W	Subdivision : Quail Creek Bend
Sale Date : 11/11/2021	Recording Date : 11/15/2021
Total Value : \$182,212	Property Tax : \$3,483.92
Bed / Bath : 3 / 2	Lot Acres : 1.00
Land Use : Mobile Home	Living Area : 1,568
Yr Blt / Eff Yr Blt : 1999 /	APN : 49096



9437 DOUGLAS CIR

Distance 0.09 Miles

Owner Name : Hernandez Amanda P

Recording Date : 01/21/2025

Sale Date : 01/17/2025

Sale Price : \$344,256.25

Total Value : \$198,264

Property Tax : \$3,790.83

Bed / Bath : 3 / 2

Lot Acres : 1.10

Land Use : Mobile Home

Living Area : 2,128

Yr Blt / Eff Yr Blt : 2000 /

APN : 49141

Subdivision : Quail Creek Bend



Demographics

Census Tract / block: 502.12 / 2 Year: 2020

Household

Population		Population by Age	
Count:	5,033	0 - 11	
Estimate Current Year:	5,033	12 - 17	
Estimate in 5 Years:	5,033	18 - 24	9.34%
Growth Last 5 Years:		25 - 64	57.92%
Growth Last 10 Years:		65 - 74	6.62%
		75+	
Household Size		Household Income	
Current Year:	1,523	0 - \$25,000	0.66%
Average Current Year:	3.3	\$25,000 - \$35,000	0.46%
Estimate in 5 Years:	1,523	\$35,000 - \$50,000	5.65%
Growth Last 5 Years:		\$50,000 - \$75,000	10.31%
Growth Last 10 Years:		\$75,000 - \$100,000	6.7%
Male Population:	52.71%	Above \$100,000	76.23%
Female Population:	47.29%	Average Household Income:	\$142,917
Married People:	66.19%		
Unmarried People:	33.81%		

Housing

Median Mortgage Payments		Home Values	
Under \$300:	0%	Below \$100,000:	0.67%
\$300 - \$799:	4.66%	\$100,000 - \$150,000:	1.73%
\$800 - \$1,999:	25.58%	\$150,000 - \$200,000:	0.67%
Over \$2,000:	69.75%	\$200,000 - \$300,000:	13.59%
Median Home Value:	\$443,100	\$300,000 - \$500,000:	51.83%
Unit Occupied Owner:	98.56%	Above \$500,000:	31.51%
Median Mortgage:	\$1,786		



Demographics

Rent Payments		Year Built	
Unit Occupied Renter:	1.44%	1999 - 2000	
Median Gross Rent:		1995 - 1998	
Less Than \$499	0%	1990 - 1994	
\$500 - \$749	0%	1980 - 1989	1.74%
\$750 - \$999	0%	1970 - 1979	0.32%
\$1000 and Over	100%	1900 - 1969	2.32%

Education

Enrollment			
Public Pre-Primary School:	0.43%	Not Enrolled in School:	72.57%
Private Pre-Primary School:	0.49%	Not A High School Graduate:	6.47%
Public School:	24.41%	Graduate Of High School:	26.83%
Private School:	3.02%	Attended Some College:	22.57%
Public College:	5.69%	College Graduate:	32.1%
Private College:	0.18%	Graduate Degree:	12.03%

Workforce

Occupation:			
Manager/Prof:	43.48%	Private Worker:	68.72%
Technical:		Government Worker:	16.34%
Sales:	26.43%	Self Employed Worker:	6.79%
Administrative:		Unpaid Family Worker:	3.84%
Private House Hold:		Farming:	9.04%
Service:	12.84%	Skilled:	
Protective Services:		Blue-Collar:	17.26%
Commute Time			
Less Than 15 Min:	15.42%		
15 min - 28 min:	23.29%		
30 min - 57 min:	41.88%		
Over 60 min:	19.41%		