

real estate reports

Subject Property

624 Lookout Point Ave
Aledo
TX 76008
APN: R000104210

Prepared For: Victoria Avelar

Data Provided By: Rolando Lopez

Victoria Avelar

Disclaimer

This REiSource report is provided "as is" without warranty of any kind, either express or implied, including without limitations any warranties of merchantability or fitness for a particular purpose. There is no representation of warranty that this information is complete or free from error, and the provider does not assume, and expressly disclaims, any liability to any person or entity for loss or damage caused by errors or omissions in this REiSource report without a title insurance policy.

The information contained in the REiSource report is delivered from your Title Company, who reminds you that you have the right as a consumer to compare fees and serviced levels for Title, Escrow, and all other services associated with property ownership, and to select providers accordingly. Your home is the largest investment you will make in your lifetime and you should demand the very best.

Subject Property : **624 Lookout Point Ave Aledo TX 76008**

Owner Information

Owner Name : **Winans Michael**

Mailing Address : **624 Lookout Point Ave, Aledo TX 76008-1549 R010**

Owner Occupied
Indicator :

Location Information

Legal Description : **Acres: 0.171 Lot: 7 Blk: C Subd: Parks Of Aledo Point Vista Ph 1**

County : **Parker, Tx**

APN : **R000104210**

Census Tract / Block : **1407.07 / 2**

Alternate APN : **1607100C00700**

Legal Lot : **7**

Subdivision : **Parks Of Aledo Point**

Legal Block : **C**

School District : **Aledo Isd**

Market Area : **147**

Munic/Township : **Aledo**

Last Market Sale Information

Recording/Sale Date : **06/14/2023 / 06/14/2023**

Deed Type : **Special Warranty Deed**

Document # : **15378**

Title Company : **Rattikin Title Co.**

Seller Name : **Westbrook Project Mgmt Llc**

Prior Sale Information

Prior Rec/Sale Date : **01/26/2018 / 01/26/2018**

Prior Deed Type : **Warranty Deed**

Prior Sale Price : **\$397,093.62**

Prior Lender : **Colonial Nat'l Mtg**

Prior Doc Number : **1904**

Prior 1st Mtg Amt/Type : **\$393,162 / Fha**

Property Characteristics

Gross Area : **3,165**

of Stories : **2**

Garage Area : **455**

Living Area : **2,710**

Parking Type : **Attached
Garage**

Porch Type : **Covered Porch**

Year Built / Eff : **2017**

Property Information

Land Use : **Sfr**

Lot Size : **7,449**

State Use : **Sgl-fam-res-
home**

Lot Acres : **0.17**



Property Detail

Tax Information

Total Value : \$564,719	Homeowner Exemption : Homestead	COLLEGE Tax / Rate : \$599.09/.10609
Assessed Year : 2025	Market Value : \$608,770	EMERGENCY SERVICE DIST 1 Tax / Rate : \$564.72/.1
Tax Year : 2025	Fire Dept Tax : ES1	HOSPITAL Tax / Rate : \$474.76/.08407
Property Tax : \$11,999.04	ALEDO ISD Tax / Rate : \$6,743.87/1.1942	PARKER CO LATERAL ROAD Tax / Rate : \$282.63/.05005
Tax Rate Area : PAR	CITY OF ALEDO Tax / Rate : \$2,006.75/.35535	PARKER CO GENERAL Tax / Rate : \$1,327.21/.23502

Comparables

Sales Analysis

Criteria	Subject Property	Low	High	Average
Sale Price		\$458,754	\$880,000	\$627,809
Bldg/Living Area	2710	2370	3062	2791
Price Per Square Foot		\$159	\$314	\$226.07
Year Built	2017	1997	2024	2019
Lot Size	7,449	6,490	235,224	20,316
Bedrooms				
Bathrooms				
Stories	2	1	2	2
Total Assessed Value	\$564,719	\$454,110	\$748,380	\$595,841
Distance From Subject	0	0.09	0.53	0.37

Summary of Comparables

#	Address	Sale Price	Total Assessed Value	Sale Date	Bed	Bath	Living Area	Lot Size	Year Built	Dist (Miles)	Zoning
S	624 Lookout Point Ave		564,719	06/14/2023			2,710	7,449	2017		
1	617 Prairie Ave		622,070	05/28/2025			2,827	7,623	2018	0.09	
2	633 Prairie Ave		664,290				3,059	7,928	2018	0.13	
3	539 Point Vista Dr	660,611.14	637,029	08/11/2025			3,062	9,627	2019	0.19	
4	704 Tallgrass Dr	637,000	596,082	03/28/2025			2,992	8,973	2019	0.23	
5	712 Tallgrass Dr	615,000	566,379	09/02/2025			2,566	7,492	2019	0.25	
6	579 Point Vista Dr	682,500	672,914	07/22/2025			2,906	10,454	2019	0.31	
7	587 Point Vista Dr	880,000	573,480	06/10/2025			2,803	10,454	2019	0.34	
8	608 Point Vista Dr		586,814	10/01/2025			2,825	8,538	2020	0.37	
9	616 Point Vista Dr	642,625	545,408	10/23/2025			2,619	8,538	2019	0.39	
10	286 Observation Dr N	604,687.5	537,500	04/15/2025			2,784	8,189	2021	0.41	
11	111 Blue Stem Ln		566,449	10/29/2025			2,753	10,019	2013	0.42	
12	219 Observation Dr N	555,292.5	454,110	04/28/2025			2,876	7,928	2024	0.43	
13	623 Point Vista Dr	825,000	622,908	10/21/2025			2,873	10,934	2019	0.43	



Comparables

14	225 Observation Dr N	458,754.12	631,460	10/06/2025		2,825	7,928	2022	0.45
15	239 Observation Dr N	556,896.83	557,910	07/18/2025		2,370	6,490	2023	0.46
16	667 Point Vista Dr	470,400	591,412	07/01/2025		2,957	8,451	2019	0.49
	510 Eagle Ct E	530,250	544,100	08/25/2025		2,443	11,631	2023	0.5
18	504 Underwood Rd		748,380	09/10/2025		2,977	235,224	1997	0.5
19	424 Sundown Trl	670,312.5	610,118	11/13/2025		2,895	12,110	2019	0.52
20	303 Highland Ct		588,000	01/12/2026		2,409	7,797	2022	0.53

Distressed Sales =

Map

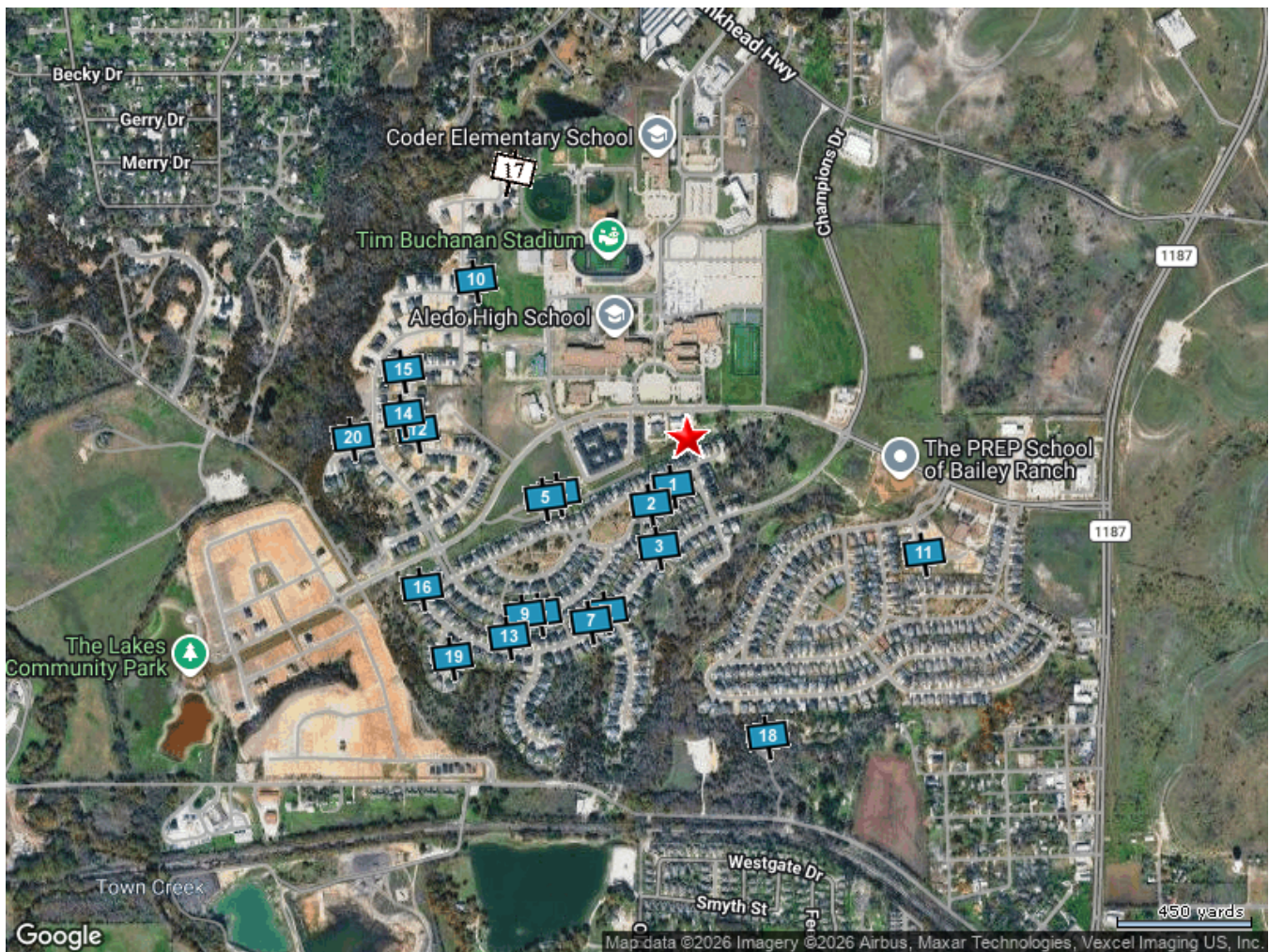



Street Map

Subject Property : **624 Lookout Point Ave Aledo TX 76008**

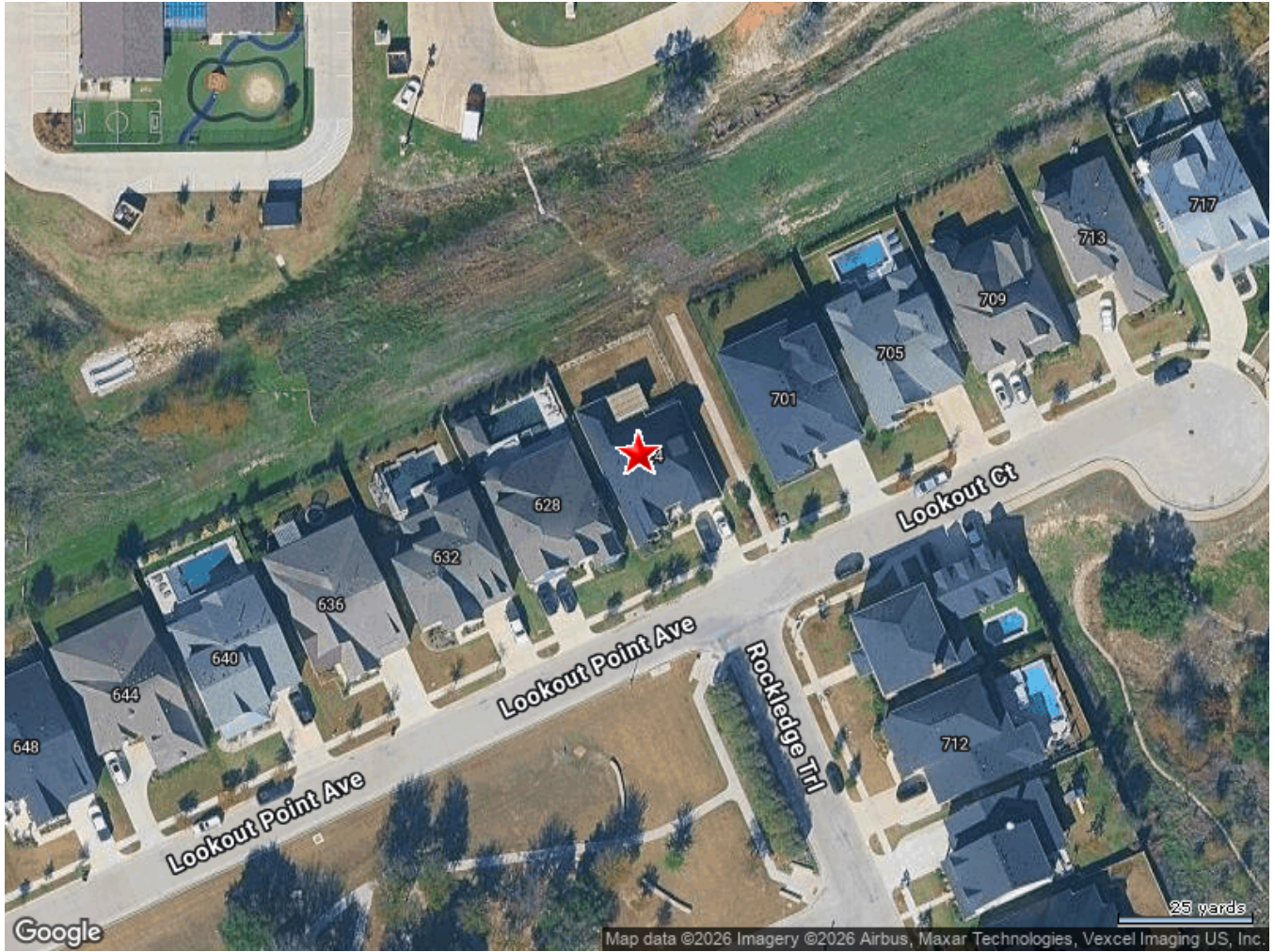

Transaction History

Sales History

Rec. Date :	06/14/2023	01/26/2018	04/19/2017
Sale Date :	06/14/2023	01/26/2018	04/18/2017
Sale Price :		\$397,093.62	\$375,000
Rec.Doc.No :	15378	1904	9292
Doc. Type :	SPECIAL WARRANTY DEED	WARRANTY DEED	SPECIAL WARRANTY DEED
Sale Price Type :		ESTIMATED	ESTIMATED
Buyer :	Winans Michael T & Taryn A	Winans Michael	Clarity Homes Ltd
Seller :	Westbrook Project Mgmt Llc	Clarity Homes Ltd	Poa Point Vista Llc
Title Company :	Rattikin Title Co.	Attorney Only	
Other Doc No :			

Mortgage History

1st Mortgage Details

Mtg. Date :	06/01/2021	01/26/2018	04/19/2017
Mtg. Amt :	\$383,000	\$393,162	\$300,000
Mtg. Doc. No :	21334	1905	9293
Doc. Type :	DEED OF TRUST	DEED OF TRUST	CONSTRUCTION DEED OF TRUST
Loan Type :	CONVENTIONAL	FHA	
Mtg. Rate Type :			ADJUSTABLE INT RATE LOAN
Mtg. Term :	30 Years	30 Years	
Mtg. Rate :			
Lender :	Guaranteed Rate Inc	Colonial Nat'l Mtg	Legacytexas Bk
Borrower 1 :	Winans Michael	Winans Michael	Clarity Homes Ltd
Borrower 2 :	Winans Taryn A		
Borrower 3 :			
Borrower 4 :			



Public Schools :

Elementary Schools

Coder Elementary

Distance **0.49 Miles**

12 Vernon Rd Aledo TX 76008

Telephone : **(817) 441-6095**

School District : **Aledo Independent School District (isd)**

Lowest Grade : **K**

Highest Grade : **5th**

Kindergarten : **Yes**

School Enrollment :

Enrollment : **587**

Total Expenditure/Student :

Early Childhood Academy

Distance **1.35 Miles**

408 Fm 1187 S Aledo TX 76008

Telephone : **(817) 207-3015**

School District : **Aledo Independent School District (isd)**

Lowest Grade : **Pre-K**

Highest Grade : **Pre-K**

Kindergarten : **Yes**

School Enrollment :

Enrollment : **149**

Total Expenditure/Student :

Vandagriff Elementary

Distance **1.93 Miles**

151 Fm 5 S Aledo TX 76008

Telephone : **(817) 441-8771**

School District : **Aledo Independent School District (isd)**

Lowest Grade : **K**

Highest Grade : **5th**

Kindergarten : **Yes**

School Enrollment :

Enrollment : **672**

Total Expenditure/Student :



Mccall Elementary

Distance **1.95 Miles**

400 Scenic Trl Willow Park TX 76087

Telephone : **(817) 441-4500**

School District : **Aledo Independent School District (isd)**

Lowest Grade : **K**

Highest Grade : **5th**

Kindergarten : **Yes**

School Enrollment :

Enrollment : **633**

Total Expenditure/Student :

Middle Schools

Aledo Middle

Distance **1.46 Miles**

416 Fm 1187 S Aledo TX 76008

Telephone : **(817) 441-5198**

School District : **Aledo Independent School District (isd)**

Lowest Grade : **6th**

Highest Grade : **8th**

Kindergarten : **No**

School Enrollment :

Enrollment : **955**

Total Expenditure/Student :

High Schools

Aledo High School

Distance **0.21 Miles**

1000 Bailey Ranch Rd Aledo TX 76008

Telephone : **(817) 441-8711**

School District : **Aledo Independent School District (isd)**

Lowest Grade : **9th**

Highest Grade : **12th**

School Enrollment :

Enrollment : **1660**

Total Expenditure/Student :

Advanced Placement : **No**

Local Business

Attractions / Recreation

Name	Address	Telephone	Distance (Miles)
Ride For Heroes, Inc.	1000 Bailey Ranch Rd Aledo Tx	(214) 762-2842	0.21
Aledo Martial Arts	A 285 Highland Dr Aledo Tx	(817) 734-5800	0.35
8 Step / Kung Fu Usa, Inc.	106 Grey Stone St Aledo Tx	(817) 917-8013	0.36
Aledo Academy Of Ballet	10303 E Bankhead Hwy Aledo Tx	(469) 667-4312	0.77

Banks / Financial

Name	Address	Telephone	Distance (Miles)
First Bank	900 Bailey Ranch Rd Aledo Tx	(817) 953-8727	0.23
First Financial Bank National Association	505 N Fm 1187 Aledo Tx	(817) 441-9552	0.81

Eating / Drinking

Name	Address	Telephone	Distance (Miles)
Aledo Donuts	701 F M Rd Aledo Tx	(817) 441-0011	0.35
East Parker Coffee Company	108 Jearl St Aledo Tx	(817) 441-7770	0.73
Subway Sandwiches	311 N Fm 1187 Aledo Tx	(817) 441-1182	0.94
Ervin Operations, Llc	300 N Fm 1187 Aledo Tx	(817) 441-6999	1.0

Health Care Services

Name	Address	Telephone	Distance (Miles)
Heather D. Volkman, D.o., Dermatology, Pllc	707 Rosewood Pl Aledo Tx	(817) 994-5166	0.26
Hans Zambrano	"" Aledo Tx	(817) 441-1613	0.32
Park Willow Medical Associates	132 El Chico Trl Aledo Tx	(817) 441-9252	0.35
Surgfirst Assisting, Llc	212 Blue Stem Ln Aledo Tx	(817) 233-2027	0.66

Organizations / Associations

Name	Address	Telephone	Distance (Miles)
Mg Hoops For Him	"" Aledo Tx	(806) 685-8132	0.35
Living Water Church	342 Sw Alsbury Aledo Tx	(817) 295-9008	0.35



Local Business

Faith Presbyterian Church Of East Tucker County	301 Bailey Ranch Rd Aledo Tx	(817) 441-6262	0.45
---	------------------------------	----------------	------

Personal Services

Name	Address	Telephone	Distance (Miles)
Tara Mccall Fitness, Llc	633 Prairie Ave Aledo Tx	(817) 658-8838	0.13
Crossfit Aledo	10333 E Bankhead Hwy Aledo Tx	(817) 899-7472	0.72
Body By Chop Llc	681 Bear Cat Rd Aledo Tx	(682) 808-8635	0.88
Fortified Fitness Llc	9744 E Bankhead Hwy Aledo Tx	(817) 500-5888	0.98

Shopping

Name	Address	Telephone	Distance (Miles)
Blacklands Investment Corporation	421 N Fm 1187 Aledo Tx	(817) 441-8981	0.85
K And K Fencing Llc	147 Prairie Ridge Dr Aledo Tx	(817) 219-0649	0.92
Mingos Llc	9744 E Bankhead Hwy Aledo Tx	(952) 221-4010	0.98



Neighbors

995 BAILEY RANCH RD

Distance **0.06 Miles**

Owner Name : **Rfa Partners Llc**
Total Value : **\$1,400,000**
Land Use : **Office Building**
Subdivision : **Reading Friends**

Property Tax : **\$29,746.92**
Lot Acres : **2.03**
Living Area : **6,064**
APN : **R000108461**

532 POINT VISTA DR

Distance **0.16 Miles**

Owner Name : **Wauson Jared**
Sale Date : **07/29/2020**
Total Value : **\$721,535**
Land Use : **Sfr**
Stories : **2**
Yr Blt / Eff Yr Blt : **2020 /**
Subdivision : **Parks/aledo Point Vista Ph 2**

Recording Date : **07/29/2020**
Sale Price : **\$437,500**
Property Tax : **\$15,331.03**
Lot Acres : **0.20**
Living Area : **3,485**
APN : **R000107209**

536 POINT VISTA DR

Distance **0.17 Miles**

Owner Name : **Honeycutt Family Trust**
Sale Date : **12/13/2021**
Total Value : **\$568,935**
Land Use : **Sfr**
Stories : **2**
Yr Blt / Eff Yr Blt : **2019 /**
Subdivision : **Parks/aledo Point Vista Ph 2**

Recording Date : **12/14/2021**
Sale Price : **\$560,000**
Property Tax : **\$12,088.62**
Lot Acres : **0.20**
Living Area : **2,842**
APN : **R000107208**

533 POINT VISTA DR

Distance **0.18 Miles**

Owner Name : **Corby Kathleen**
Sale Date : **04/16/2021**
Total Value : **\$561,876**
Land Use : **Sfr**
Stories : **1**
Yr Blt / Eff Yr Blt : **2020 /**
Subdivision : **Parks/aledo Point Vista Ph 2**

Recording Date : **04/21/2021**
Sale Price : **\$406,251.25**
Property Tax : **\$11,938.63**
Lot Acres : **0.22**
Living Area : **2,701**
APN : **R000107210**



Neighbors

540 POINT VISTA DR

Distance **0.18 Miles**

Owner Name : Carroll Matthew D	Recording Date : 09/28/2020
Sale Date : 09/28/2020	Sale Price : \$436,562.50
Total Value : \$593,094	Property Tax : \$12,601.94
Land Use : Sfr	Lot Acres : 0.20
Stories : 1	Living Area : 2,869
Yr Blt / Eff Yr Blt : 2020 /	APN : R000107207
Subdivision : Parks/aledo Point Vista Ph 2	

539 POINT VISTA DR

Distance **0.19 Miles**

Owner Name : Thomas Matthew	Recording Date : 08/11/2025
Sale Date : 08/11/2025	Sale Price : \$660,611.14
Total Value : \$637,029	Property Tax : \$13,535.46
Land Use : Sfr	Lot Acres : 0.22
Stories : 2	Living Area : 3,062
Yr Blt / Eff Yr Blt : 2019 /	APN : R000107211
Subdivision : Parks/aleoo Point Vista Ph 2	

544 POINT VISTA DR

Distance **0.19 Miles**

Owner Name : Owings Marc G	Recording Date : 06/15/2020
Sale Date : 06/15/2020	Sale Price : \$351,861.25
Total Value : \$645,245	Property Tax : \$13,710.04
Land Use : Sfr	Lot Acres : 0.20
Stories : 2	Living Area : 3,205
Yr Blt / Eff Yr Blt : 2019 /	APN : R000107206
Subdivision : Parks/aledo Ph 2	

Demographics

Census Tract / block: 1407.07 / 2 Year: 2020

Household

Population		Population by Age	
Count:	4,102	0 - 11	
Estimate Current Year:	4,102	12 - 17	
Estimate in 5 Years:	4,102	18 - 24	3.66%
Growth Last 5 Years:		25 - 64	52%
Growth Last 10 Years:		65 - 74	8.02%
		75+	
Household Size		Household Income	
Current Year:	1,311	0 - \$25,000	2.36%
Average Current Year:	3.13	\$25,000 - \$35,000	5.57%
Estimate in 5 Years:	1,311	\$35,000 - \$50,000	2.82%
Growth Last 5 Years:		\$50,000 - \$75,000	10.45%
Growth Last 10 Years:		\$75,000 - \$100,000	6.48%
Male Population:	50.44%	Above \$100,000	72.31%
Female Population:	49.56%	Average Household Income:	\$171,237
Married People:	77.78%		
Unmarried People:	22.22%		

Housing

Median Mortgage Payments		Home Values	
Under \$300:	0.48%	Below \$100,000:	5.56%
\$300 - \$799:	12.18%	\$100,000 - \$150,000:	3.55%
\$800 - \$1,999:	21.61%	\$150,000 - \$200,000:	5.16%
Over \$2,000:	65.73%	\$200,000 - \$300,000:	9.35%
Median Home Value:	\$557,100	\$300,000 - \$500,000:	17.98%
Unit Occupied Owner:	94.58%	Above \$500,000:	58.39%
Median Mortgage:	\$2,657		



Demographics

Rent Payments		Year Built	
Unit Occupied Renter:	5.42%	1999 - 2000	
Median Gross Rent:	\$1,885	1995 - 1998	
Less Than \$499	0%	1990 - 1994	
\$500 - \$749	0%	1980 - 1989	1.47%
\$750 - \$999	4.55%	1970 - 1979	14.43%
\$1000 and Over	95.45%	1900 - 1969	7%

Education

Enrollment			
Public Pre-Primary School:	1%	Not Enrolled in School:	68.56%
Private Pre-Primary School:	1.64%	Not A High School Graduate:	2.06%
Public School:	26.3%	Graduate Of High School:	11.37%
Private School:	5.14%	Attended Some College:	18.4%
Public College:	5.88%	College Graduate:	44.35%
Private College:	1.46%	Graduate Degree:	23.82%

Workforce

Occupation:			
Manager/Prof:	67.67%	Private Worker:	64.38%
Technical:		Government Worker:	14.3%
Sales:	17.7%	Self Employed Worker:	0.76%
Administrative:		Unpaid Family Worker:	7.18%
Private House Hold:		Farming:	5.07%
Service:	5.61%	Skilled:	
Protective Services:		Blue-Collar:	9.01%

Commute Time	
Less Than 15 Min:	10%
15 min - 28 min:	37.09%
30 min - 57 min:	42.91%
Over 60 min:	10%