

real estate reports

Subject Property

909 Hillside Dr
Richardson
TX 75081
APN: 42-04650-001-013-0000

Prepared For:

Lindsay Contreras

Requested By:

Misty Di Paola
Key Title - DFW
Email: misty@keytitlegroupdfw.com

Data Provided By:

kylie@keytitlegroup.com

Disclaimer

This REiSource report is provided "as is" without warranty of any kind, either express or implied, including without limitations any warranties of merchantability or fitness for a particular purpose. There is no representation of warranty that this information is complete or free from error, and the provider does not assume, and expressly disclaims, any liability to any person or entity for loss or damage caused by errors or omissions in this REiSource report without a title insurance policy.

The information contained in the REiSource report is delivered from your Title Company, who reminds you that you have the right as a consumer to compare fees and serviced levels for Title, Escrow, and all other services associated with property ownership, and to select providers accordingly. Your home is the largest investment you will make in your lifetime and you should demand the very best.

Subject Property : **909 Hillsdale Dr Richardson TX 75081**

Owner Information

Owner Name : **Loveridge Harold J / Loveridge Donna S**

Mailing Address : **10502 Markison Rd # 551830, Dallas TX 75238-9998**

Owner Occupied
Indicator :

Location Information

Legal Description : **College Park Blk A Lt 13 Vol92244/1048 Ex112492 Co-dallas**

County : **Dallas, Tx**

Subdivision : **College Park**

Census Tract / Block : **190.39 / 2**

Map Reference : **17-M / 42-04650**

Legal Lot : **13**

School District : **Richardson Isd**

Legal Block : **A**

Munic/Township : **Richardson**

Market Area : **23**

Neighbor Code : **2RSM28**

APN : **42-04650-001-013-0000**

Last Market Sale Information

Recording/Sale Date : **/ 11/24/1992**

Deed Type : **Deed (reg)**

Document # : **92244-1048**

Seller Name : **Owner Record**

Prior Sale Information

Prior Rec/Sale Date : **/ 09/26/1989**

Prior Deed Type : **Deed (reg)**

Prior Sale Price : **\$105,000**

Property Characteristics

Gross Area : **2,549**

Parking Type : **Attached
Garage**

Heat Type : **Central**

Living Area : **2,112**

Garage Area : **437**

Cooling Type : **Central**

Bedrooms : **3**

Garage **1**
Capacity :

Exterior wall : **Brick Veneer**

Bath(F/H) : **2**

Roof Type : **Hip**

Air Cond : **Central**

Fireplace : **Y / 1**

Foundation : **Slab**

Condition : **Average**

Year Built / Eff : **1974 / 1974**

Roof Material : **Composition
Shingle**

Other Rooms : **Kitchen**

of Stories : **1**



Property Detail

Property Information

Land Use : Sfr	Lot Acres : 0.21	Water Type : Public
County Use : Sfr	Lot Size : 9,126	Sewer Type : Type Unknown
Zoning : Z276	Lot Width/Depth : 73 X 125	

Tax Information

Total Value : \$353,200	Tax Year : 2025	DALLAS COUNTY \$761.15/.2155 Tax / Rate :
Land Value : \$100,000	Property Tax : \$7,704.90	RICHARDSON \$1,914.98/.54218 Tax / Rate :
Improvement Value : \$253,200	Tax Rate Area : DC	RICHARDSON ISD \$3,903.57/1.1052 Tax / Rate :
Assessed Year : 2025	Homeowner Exemption : Homestead	PARKLAND HOSPITAL \$748.78/.212 Tax / Rate :
Improve % : 72%	Market Value : \$353,200	DALLAS CNTY COMMUNITY COLLEGE \$376.42/.10658 Tax / Rate :

Comparables

Sales Analysis

Criteria	Subject Property	Low	High	Average
Sale Price		\$283,750	\$682,813	\$455,139
Bldg/Living Area	2112	1911	2417	2125
Price Per Square Foot		\$139	\$344	\$216.61
Year Built	1974	1973	1981	1976
Lot Size	9,126	4,831	27,634	10,695
Bedrooms	3	3	4	4
Bathrooms	2	2	3	3
Stories	1	1	2	1
Total Assessed Value	\$353,200	\$345,000	\$561,930	\$445,716
Distance From Subject	0	0.07	0.3	0.18

Summary of Comparables

#	Address	Sale Price	Total Assessed Value	Sale Date	Bed	Bath	Living Area	Lot Size	Year Built	Dist (Miles)	Zoning
S	909 Hillsdale Dr		353,200		3	2	2,112	9,126	1974		Z276
1	1001 Hillsdale Dr	424,375	447,060	08/13/2025	4	3	2,210	10,711	1975	0.07	Z276
2	814 Hillsdale Dr	629,287.5	426,410	01/02/2026	3	3	1,911	8,377	1975	0.08	Z276
3	815 Grinnell Dr	494,860.61	418,600	10/03/2025	4	3	2,258	9,200	1974	0.09	Z276
4	813 Grinnell Dr	324,875	405,120	08/22/2025	4	2	2,111	9,200	1974	0.1	Z276
5	1110 Sundial Dr		486,380	07/29/2025	4	3	2,358	9,749	1978	0.11	Z276
6	1002 E Spring Valley Rd	518,750	494,360	12/10/2025	4	3	2,383	13,525	1975	0.11	Z276
7	1006 Hillsdale Dr	425,000	383,960	02/24/2026	3	3	2,121	9,200	1973	0.12	Z276
8	1119 E Spring Valley Rd	445,000	446,410	12/04/2025	3	2	2,177	4,831	1981	0.13	Z276
9	811 Edgewood Dr	562,500	561,930	03/14/2025	4	3	2,075	9,448	1975	0.15	Z276
10	1 Spring Valley Ct		459,260	09/26/2025	4	3	2,388	16,483	1976	0.16	Z276
11	1104 Hillsdale Dr	449,000	554,620	09/18/2025	4	3	2,046	9,200	1975	0.17	Z276
12	900 E Berkeley Dr		400,190	03/24/2025	4	3	2,121	11,874	1977	0.22	Z276
13	1109 Edgewood Dr	358,125	345,000	02/16/2026	3	3	2,049	9,701	1973	0.23	Z276

Comparables

14	1203 Edgewood Dr		392,450	09/18/2025	4	2	1,969	9,074	1973	0.25	Z276
15	1108 Edgewood Dr	393,750	440,770	03/14/2025	3	2	1,966	8,947	1975	0.25	Z276
16	807 E Spring Valley Rd	682,812.5	560,030	11/11/2025	3	2	1,985	8,590	1976	0.26	Z276
17	912 E Berkeley Dr	400,000	393,070	07/07/2025	4	3	1,966	9,074	1978	0.27	Z276
18	922 E Berkeley Dr	283,750	451,650	11/17/2025	3	2	2,038	9,074	1977	0.28	Z276
19	909 Rainbow Dr	435,000	489,230	06/25/2025	4	3	2,417	10,001	1976	0.3	Z276
20	1101 S Bowser Rd		357,810	05/12/2025	3	2	1,947	27,634	1978	0.3	Z276

Distressed Sales =

Map

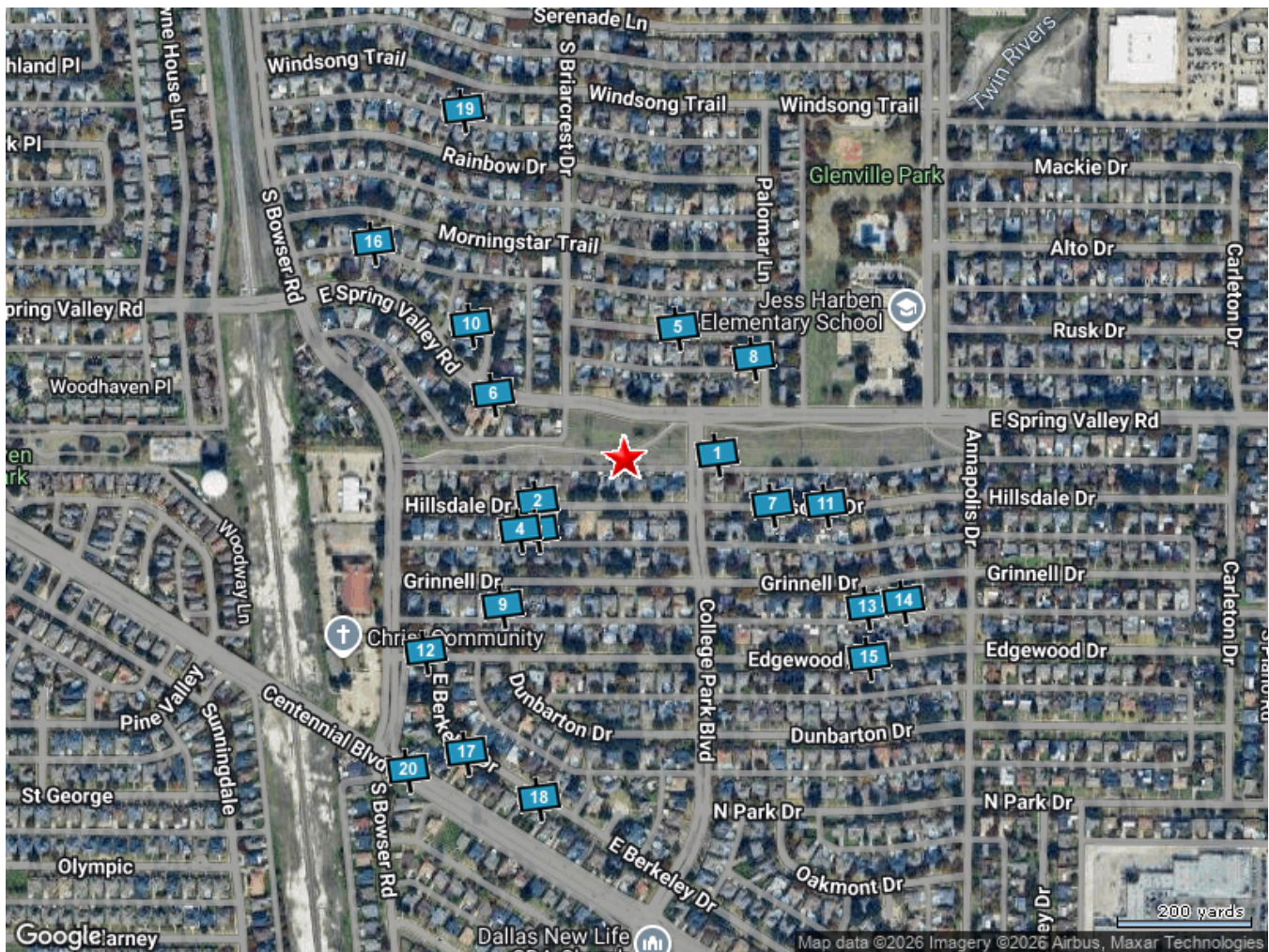



Street Map

Subject Property : **909 Hillsdale Dr Richardson TX 75081**

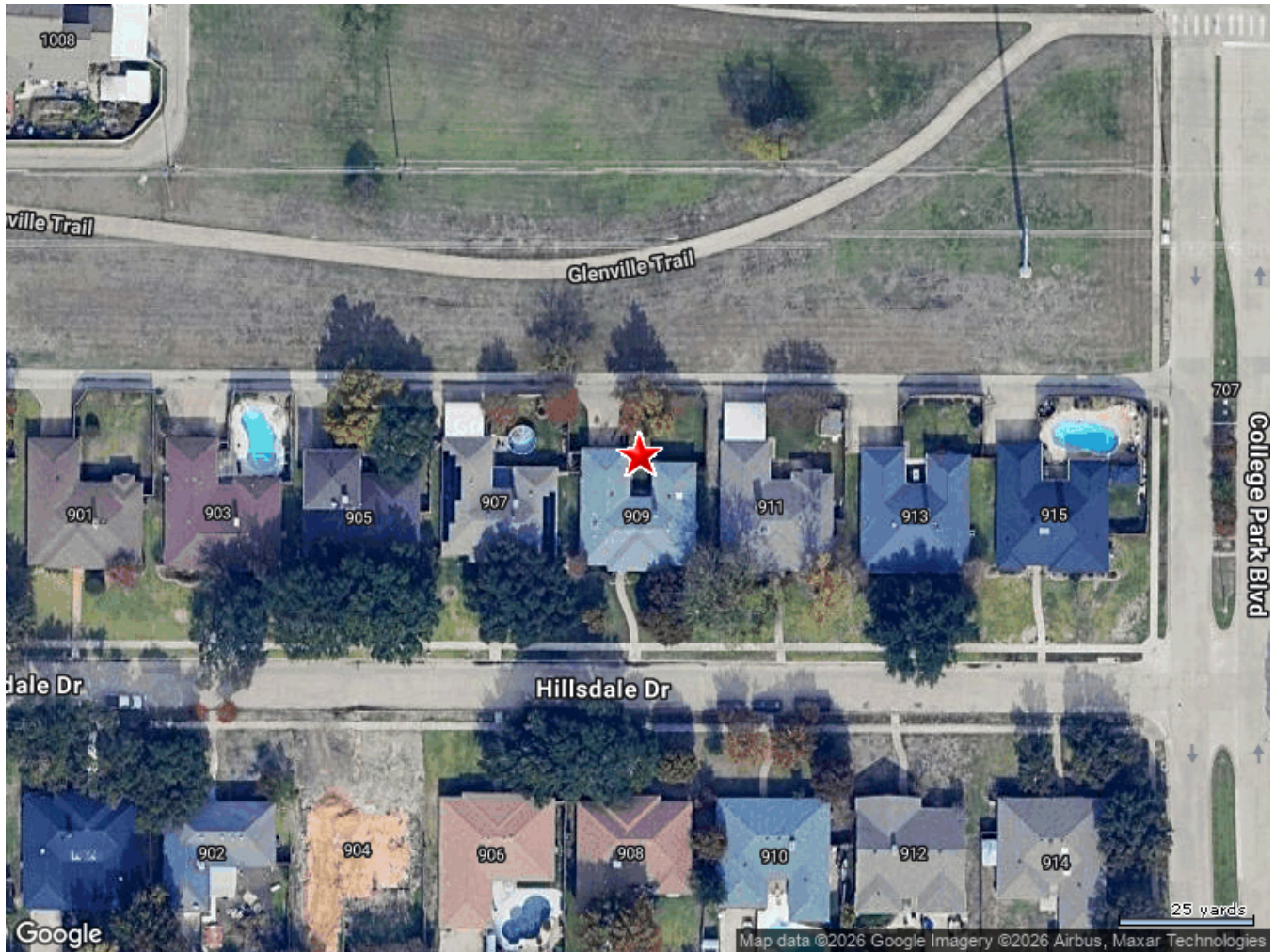



Transaction History

No transaction history data for selected property.



Public Schools :

Elementary Schools

Jess Harben Elementary

Distance **0.24 Miles**

600 S Glenville Dr Richardson TX 75081

Telephone : **(469) 593-8800**

School District : **Richardson Independent School District (isd)**

Lowest Grade : **Pre-K**

Highest Grade : **6th**

Kindergarten : **Yes**

School Enrollment :

Enrollment : **377**

Total Expenditure/Student :

Mark Twain Elementary

Distance **0.78 Miles**

1200 Larkspur Dr Richardson TX 75081

Telephone : **(469) 593-4800**

School District : **Richardson Independent School District (isd)**

Lowest Grade : **Pre-K**

Highest Grade : **6th**

Kindergarten : **Yes**

School Enrollment :

Enrollment : **454**

Total Expenditure/Student :

Springridge Elementary

Distance **1.1 Miles**

1801 E Spring Vly Rd Richardson TX 75081

Telephone : **(469) 593-8600**

School District : **Richardson Independent School District (isd)**

Lowest Grade : **K**

Highest Grade : **6th**

Kindergarten : **Yes**

School Enrollment :

Enrollment : **274**

Total Expenditure/Student :



Richland Elementary

Distance **1.11 Miles**

550 Park Bend Richardson TX 75081

Telephone : **(469) 593-4650**

School District : **Richardson Independent School District (isd)**

Lowest Grade : **Pre-K**

Highest Grade : **6th**

Kindergarten : **Yes**

School Enrollment :

Enrollment : **609**

Total Expenditure/Student :

Middle Schools

Liberty J H

Distance **1 Miles**

10330 Lawler Rd Dallas TX 75243

Telephone : **(469) 593-7888**

School District : **Richardson Independent School District (isd)**

Lowest Grade : **7th**

Highest Grade : **8th**

Kindergarten : **No**

School Enrollment :

Enrollment : **542**

Total Expenditure/Student :

Apollo J H

Distance **1.27 Miles**

1600 Apollo Rd Richardson TX 75081

Telephone : **(469) 593-7900**

School District : **Richardson Independent School District (isd)**

Lowest Grade : **7th**

Highest Grade : **8th**

Kindergarten : **No**

School Enrollment :

Enrollment : **617**

Total Expenditure/Student :



Jackson Technology Center

Distance **1.99 Miles**

1310 Bobbie Ln Garland TX 75042

Telephone : **(972) 494-8362**

School District : **Garland Independent School District (isd)**

Lowest Grade : **6th**

Highest Grade : **8th**

Kindergarten : **No**

School Enrollment :

Enrollment : **1143**

Total Expenditure/Student :

High Schools

Berkner High School

Distance **0.92 Miles**

1600 E Spring Vly Rd Richardson TX 75081

Telephone : **(469) 593-7000**

School District : **Richardson Independent School District (isd)**

Lowest Grade : **9th**

Highest Grade : **12th**

School Enrollment :

Enrollment : **2312**

Total Expenditure/Student :

Advanced Placement : **No**

Richland Collegiate H S Of Math Science Engineerin

Distance **1.68 Miles**

12800 Abrams Rd Dallas TX 75243

Telephone : **(972) 761-6888**

School District : **Richland Collegiate High School**

Lowest Grade : **11th**

Highest Grade : **12th**

School Enrollment :

Enrollment : **275**

Total Expenditure/Student :

Advanced Placement : **No**

Evolution Academy Charter School

Distance **1.92 Miles**

1101 S Sherman St Richardson TX 75081

Telephone : **(972) 907-3755**

School District : **Evolution Academy Charter School**

Lowest Grade : **9th**

Highest Grade : **12th**

School Enrollment :

Enrollment : **241**

Total Expenditure/Student :

Advanced Placement : **No**



Local Business

Attractions / Recreation

Name	Address	Telephone	Distance (Miles)
Swing Swang Golf, Llc	1113 E Spring Valley Rd Richardson Tx	(214) 549-5676	0.09
Sea Of Flame	1301 Hillsdale Dr Richardson Tx	(786) 382-6688	0.29
Assimba Club	811 Napier Dr Richardson Tx	(972) 231-4347	0.38
Jsl Creative Art	1102 Kenshire Ln Richardson Tx	(972) 690-5480	0.41

Banks / Financial

Name	Address	Telephone	Distance (Miles)
Cosic Check Cashing, Inc.	904 Hillsdale Dr Richardson Tx	(469) 583-8912	0.05
Titlemax Of Texas, Inc.	1328 E Belt Line Rd Richardson Tx	(972) 850-5845	0.6
Comerica Bank	1201 E Belt Line Rd Richardson Tx	(972) 630-3030	0.61
Pnb Remittance Centers, Inc.	940 E Belt Line Rd Ste 13 Richardson Tx	(972) 470-9910	0.65

Eating / Drinking

Name	Address	Telephone	Distance (Miles)
Zhou Xie, Inc.	1003 Edgewood Dr Richardson Tx	(972) 494-3990	0.15
Mimiki Sushi Inc	1109 Oakmont Dr Richardson Tx	(469) 835-4311	0.36
Ha Thai	1216 Serenade Ln Richardson Tx	(972) 803-8556	0.41
Second Site Commissary, Llc	1107 Kenshire Ln Richardson Tx	(214) 394-6769	0.44

Health Care Services

Name	Address	Telephone	Distance (Miles)
Frisco Behavioral Health Group Llc	814 Hillsdale Dr Richardson Tx	(972) 238-9990	0.08
Bautista Dental Lab	924 Dunbarton Dr Richardson Tx	(214) 353-2754	0.22
Kasodel Home Health Services, Llc	809 Woodway Ln Richardson Tx	(972) 437-3004	0.32
Living Well Therapy Partners, Pllc	1300 Mackie Dr Richardson Tx	(214) 356-4602	0.35



Organizations / Associations

Name	Address	Telephone	Distance (Miles)
New City Fellowship Dallas	815 Grinnell Dr Richardson Tx	(336) 409-9463	0.09
Jehovah's Witnesses	800 S Bowser Rd Richardson Tx	(972) 231-9110	0.21
Christ Community	701 Centennial Blvd Richardson Tx	(972) 991-0200	0.26
Normandy Community Church, Inc.	926 E Berkeley Dr Richardson Tx	(214) 418-6630	0.28

Personal Services

Name	Address	Telephone	Distance (Miles)
Cobb Fitness Llc	915 Edgewood Dr Richardson Tx	(972) 480-8550	0.13
Beverly Hills Nails, University Park, Inc.	1021 Sunningdale Richardson Tx	(214) 350-3801	0.49
Desai Fitness Llc	904 Audelia Rd 908 Richardson Tx	(972) 808-6768	0.6
Excel Fitness Dfw 33, Llc	1306 E Belt Line Rd Richardson Tx	(469) 242-0467	0.62

Shopping

Name	Address	Telephone	Distance (Miles)
Tokyo Asia Fusion Food, Inc.	614 S Briarcrest Dr Richardson Tx	(214) 668-1338	0.1
Candy Bagarozzo	3 Spring Valley Ct Richardson Tx	(972) 238-8698	0.18
Ledrec, Inc.	1102 Dunbarton Dr Richardson Tx	(214) 669-8747	0.26
Kayson Global Inc	610 Olympic Richardson Tx	(972) 876-9870	0.54



Neighbors

700 S GROVE RD

Distance **0.04 Miles**

Owner Name : Texas Utilities Elec Co	Property Tax : \$537.95
Total Value : \$24,660	Lot Acres : 1.37
Land Use : Electrical Facility	APN : 65-16161-050-001-0000

912 HILLSDALE DR

Distance **0.05 Miles**

Owner Name : Corral Antonio Michael	Subdivision : College Park Add
Sale Date : 09/14/2021	Recording Date : 09/20/2021
Total Value : \$392,000	Sale Price : \$459,538
Bed / Bath : 3 / 2	Property Tax : \$8,551.30
Land Use : Sfr	Lot Acres : 0.25
Stories : 1	Living Area : 2,010
Yr Blt / Eff Yr Blt : 1973 / 1983	APN : 42-04650-002-015-0000

904 HILLSDALE DR

Distance **0.05 Miles**

Owner Name : Cosic Smajo	Subdivision : College Park
Sale Date : 08/04/2011	Recording Date : 08/09/2011
Total Value : \$697,830	Sale Price : \$125,000
Bed / Bath : 4 / 4	Property Tax : \$15,222.85
Land Use : Sfr	Lot Acres : 0.21
Stories : 1	Living Area : 2,439
Yr Blt / Eff Yr Blt : 2024 / 2024	APN : 42-04650-002-011-0000

900 HILLSDALE DR

Distance **0.07 Miles**

Owner Name : Ezechi Obiora N	Subdivision : College Park
Sale Date : 08/05/2021	Recording Date : 08/11/2021
Total Value : \$519,950	Sale Price : \$536,750
Bed / Bath : 4 / 3	Property Tax : \$11,342.48
Land Use : Sfr	Lot Acres : 0.19
Stories : 1	Living Area : 2,355
Yr Blt / Eff Yr Blt : 1975 / 1995	APN : 42-04650-002-009-0000



Neighbors

903 GRINNELL DR

Distance **0.07 Miles**

Owner Name : Paul Dieter B	Subdivision : College Park
Total Value : \$371,550	Property Tax : \$8,105.20
Bed / Bath : 3 / 3	Lot Acres : 0.21
Land Use : Sfr	Living Area : 2,041
Stories : 1	APN : 42-04650-002-023-0000
Yr Blt / Eff Yr Blt : 1973 / 1973	

1001 HILLSDALE DR

Distance **0.07 Miles**

Owner Name : Khan Majid A	Subdivision : College Park
Sale Date : 08/08/2025	Recording Date : 08/13/2025
Total Value : \$447,060	Sale Price : \$424,375
Bed / Bath : 4 / 3	Property Tax : \$9,752.41
Land Use : Sfr	Lot Acres : 0.25
Stories : 1	Living Area : 2,210
Yr Blt / Eff Yr Blt : 1975 / 1975	APN : 42-04650-016-001-0000

813 HILLSDALE DR

Distance **0.08 Miles**

Owner Name : Contreras Victor Manuel	Subdivision : College Park
Sale Date : 03/29/2021	Recording Date : 04/01/2021
Total Value : \$409,120	Sale Price : \$358,005.61
Bed / Bath : 3 / 2	Property Tax : \$8,924.77
Land Use : Sfr	Lot Acres : 0.21
Stories : 1	Living Area : 1,924
Yr Blt / Eff Yr Blt : 1974 / 1984	APN : 42-04650-001-007-0000

1103 E SPRING VALLEY RD

Distance **0.08 Miles**

Owner Name : Blair Joe Allen	Subdivision : College Park East
Sale Date : 02/21/2014	Recording Date : 02/24/2014
Total Value : \$533,260	Sale Price : \$269,562.50
Bed / Bath : 3 / 3	Property Tax : \$11,632.83
Land Use : Sfr	Lot Acres : 0.24
Stories : 1	Living Area : 2,712
Yr Blt / Eff Yr Blt : 1978 / 1978	APN : 42-04770-008-019-0000



Neighbors

1113 E SPRING VALLEY RDDistance **0.1 Miles**

Owner Name : Upham Steven R	Subdivision : College Park East
Total Value : \$551,260	Property Tax : \$12,025.49
Bed / Bath : 5 / 4	Lot Acres : 0.23
Land Use : Sfr	Living Area : 3,493
Stories : 1.5	APN : 42-04770-008-014-0000
Yr Blt / Eff Yr Blt : 1981 / 1981	

1001 GRINNELL DRDistance **0.1 Miles**

Owner Name : Gonzales Richard	Subdivision : College Park
Sale Date : 11/21/2002	Recording Date : 12/05/2002
Total Value : \$431,720	Property Tax : \$9,417.78
Bed / Bath : 4 / 2	Lot Acres : 0.25
Land Use : Sfr	Living Area : 2,046
Stories : 1	APN : 42-04650-014-028-0000
Yr Blt / Eff Yr Blt : 1975 / 1975	

Demographics

Census Tract / block: 190.39 / 2 Year: 2020

Household

Population		Population by Age	
Count:	5,635	0 - 11	
Estimate Current Year:	4,327	12 - 17	
Estimate in 5 Years:	1,504	18 - 24	7.88%
Growth Last 5 Years:	-11.77%	25 - 64	47.7%
Growth Last 10 Years:	-176.29%	65 - 74	11.32%
		75+	
Household Size		Household Income	
Current Year:	2,105	0 - \$25,000	12.68%
Average Current Year:	2.68	\$25,000 - \$35,000	7.7%
Estimate in 5 Years:	1,286	\$35,000 - \$50,000	5.08%
Growth Last 5 Years:	-10.5%	\$50,000 - \$75,000	18%
Growth Last 10 Years:	-3.21%	\$75,000 - \$100,000	14.49%
Male Population:	46.21%	Above \$100,000	42.04%
Female Population:	53.79%	Average Household Income:	\$90,339
Married People:	51.01%		
Unmarried People:	48.99%		

Housing

Median Mortgage Payments		Home Values	
Under \$300:	0%	Below \$100,000:	3.82%
\$300 - \$799:	17.07%	\$100,000 - \$150,000:	2.36%
\$800 - \$1,999:	52.85%	\$150,000 - \$200,000:	5.61%
Over \$2,000:	30.08%	\$200,000 - \$300,000:	33.25%
Median Home Value:	\$314,700	\$300,000 - \$500,000:	54.15%
Unit Occupied Owner:	58.43%	Above \$500,000:	0.81%
Median Mortgage:	\$1,131		



Demographics

Rent Payments		Year Built	
Unit Occupied Renter:	41.57%	1999 - 2000	
Median Gross Rent:	\$1,823	1995 - 1998	
Less Than \$499	0%	1990 - 1994	
\$500 - \$749	0%	1980 - 1989	17.02%
\$750 - \$999	11.01%	1970 - 1979	44.16%
\$1000 and Over	88.99%	1900 - 1969	29.43%

Education

Enrollment			
Public Pre-Primary School:	1.55%	Not Enrolled in School:	72.93%
Private Pre-Primary School:	0.79%	Not A High School Graduate:	15.53%
Public School:	25.33%	Graduate Of High School:	10.2%
Private School:	1.74%	Attended Some College:	22.53%
Public College:	7.53%	College Graduate:	36.2%
Private College:	0.66%	Graduate Degree:	15.53%

Workforce

Occupation:			
Manager/Prof:	46.1%	Private Worker:	81.17%
Technical:		Government Worker:	8.1%
Sales:	24.21%	Self Employed Worker:	1.69%
Administrative:		Unpaid Family Worker:	4.52%
Private House Hold:		Farming:	2.86%
Service:	20.41%	Skilled:	
Protective Services:		Blue-Collar:	9.28%
Commute Time			
Less Than 15 Min:	5.7%		
15 min - 28 min:	39.33%		
30 min - 57 min:	49.04%		
Over 60 min:	5.94%		

County: DALLAS

Violent Crime (Ratio)

Assault

	County	State	Nation
Total:	1:72	1:69	1:87
Gun:	1:1,262	1:1,682	1:2,070
Knife:	1:1,674	1:1,732	1:2,402

Homicide

	County	State	Nation
Total:	1:15,520	1:22,678	1:20,935
Manslaughter:	1:null	1:1,238,625	1:522,140

Robbery

	County	State	Nation
Total:	1:503	1:857	1:878
Gun:	1:908	1:1,755	1:2,429
Knife:	1:7,639	1:10,617	1:12,854

Non Violent Crime (Ratio)

Burglary

	County	State	Nation
Total:	1:98	1:127	1:149
Forced Entry:	1:123	1:196	1:263
Non-Forcible:	1:529	1:402	1:463
Attempted:	1:4,533	1:3,605	1:2,450

Motor Vehicle Theft

	County	State	Nation
Total:	1:241	1:400	1:408
Auto:	1:561	1:722	1:618
Truck/Bus:	1:667	1:1,209	1:3,019



Document Images

No document images for selected property.