

real estate reports

Subject Property

2505 Cedar Creek Dr
Melissa
TX 75454
APN: R-12688-00E-0100-1

Prepared For: Kenya Adams

Data Provided By: Rolando Lopez

Kenya Adams

Disclaimer

This REiSource report is provided "as is" without warranty of any kind, either express or implied, including without limitations any warranties of merchantability or fitness for a particular purpose. There is no representation of warranty that this information is complete or free from error, and the provider does not assume, and expressly disclaims, any liability to any person or entity for loss or damage caused by errors or omissions in this REiSource report without a title insurance policy.

The information contained in the REiSource report is delivered from your Title Company, who reminds you that you have the right as a consumer to compare fees and serviced levels for Title, Escrow, and all other services associated with property ownership, and to select providers accordingly. Your home is the largest investment you will make in your lifetime and you should demand the very best.

Subject Property : **2505 Cedar Creek Dr Melissa TX 75454**

Owner Information

Owner Name : **Oneal Malaika**

Mailing Address : **2505 Cedar Creek Dr, Melissa TX 75454-9835 R006**

Owner Occupied
Indicator :

Location Information

Legal Description : **Legacy Ranch Phase 2 (cml), Blk E, Lot 10**

County : **Collin, Tx**

Alternate APN : **2859169**

Census Tract / Block : **302.06 / 2**

Subdivision : **Legacy Ranch Ph 2**

Legal Lot : **10**

School District : **Melissa Isd**

Legal Block : **E**

Munic/Township : **Melissa**

APN : **R-12688-00E-0100-1**

Neighbor Code : **N12308**

Last Market Sale Information

Recording/Sale Date : **05/24/2023 / 05/23/2023**

1st Mtg Amount/Type : **\$624,680 / Cnv**

Sale Price : **\$780,850**

1st Mtg Document # : **56657**

Sale Type : **Estimated**

1st Mtg Term : **30**

Document # : **56656**

Price Per SqFt : **\$226.73**

Deed Type : **Special Warranty Deed**

Title Company : **Simplifile Lc E-recording**

Seller Name : **Bloomfield Homes Lp**

Property Characteristics

Gross Area : **4,109**

of Stories : **2**

Cooling Type : **Central**

Living Area : **3,444**

Parking Type : **Attached
Garage**

Exterior wall : **Brick**

Total Rooms : **9**

Garage Area : **450**

Interior Wall : **Drywall**

Bedrooms : **5**

Foundation : **Slab**

Porch Type : **Covered Porch**

Bath(F/H) : **2 / 1**

Construction : **Wood**

Air Cond : **Central**

Fireplace : **Y / 1**

Heat Type : **Central**

Floor Cover : **Carpet**

Year Built / Eff : **2022 / 2022**



Property Detail

Property Information

Land Use : **Sfr**

Lot Acres : **0.18**

State Use : **Residential
Single Family**

County Use : **Sgl-fam-res-
home**

Lot Size : **7,797**

Tax Information

Total Value : **\$617,394**

Tax Year : **2025**

MELISSA CITY Tax / **\$2,803.68/.45412**
Rate :

Land Value : **\$155,000**

Property Tax : **\$11,787.16**

COLLIN COUNTY **\$922.03/.14934**
Tax / Rate :

Improvement **\$462,394**
Value :

Tax Rate Area : **GCN**

COLLIN CO **\$501.45/.08122**
COMMUNITY
COLLEGE Tax /
Rate :

Assessed Year : **2025**

Homeowner **Homestead**
Exemption :

MELISSA ISD Tax / **\$7,559.99/1.2245**
Rate :

Improve % : **75%**

Market Value : **\$617,394**

Comparables

Sales Analysis

Criteria	Subject Property	Low	High	Average
Sale Price	\$780,850	\$253,750	\$1,000,000	\$615,483
Bldg/Living Area	3444	2928	3854	3246
Price Per Square Foot	\$226.73	\$74	\$325	\$189.87
Year Built	2022	1985	2024	2014
Lot Size	7,797	5,265	163,215	27,716
Bedrooms	5	3	7	4
Bathrooms	3	2	5	3
Stories	2	1	2	2
Total Assessed Value	\$617,394	\$240,279	\$723,611	\$490,314
Distance From Subject	0	0.07	0.87	0.4

Summary of Comparables

#	Address	Sale Price	Total Assessed Value	Sale Date	Bed	Bath	Living Area	Lot Size	Year Built	Dist (Miles)	Zoning
S	2505 Cedar Creek Dr	780,850	617,394	05/24/2023	5	3	3,444	7,797	2022		
1	807 Ridgehurst Rd	699,437.5	621,183	06/05/2025	5	3	3,422	8,843	2023	0.07	
2	811 Ridgehurst Rd		627,624	07/23/2025	5	3	3,457	8,712	2023	0.09	
3	814 Dove Haven Ln	711,312.5	581,168	05/29/2025	4	3	3,256	7,187	2022	0.1	
4	2409 Gentle Knoll Dr	765,937.5	293,287	09/11/2025	4	4	3,854	7,971	2024	0.18	PD
5	1003 Ridgehurst Rd	580,117.86	240,279	09/05/2025	4	4	3,021	8,320	2024	0.21	PD
6	1005 Ridgehurst Rd	525,000	255,134	04/30/2025	4	4	3,429	8,320	2024	0.22	PD
7	2304 Vista Ridge Rd		586,908	09/24/2025	4	3	3,296	6,752	2021	0.24	
8	1101 Hickory Chase Ln	293,558.75	476,539	05/30/2025	4	2	3,296	7,187	2024	0.31	PD
9	2304 River Trl	734,896.25	467,111	08/25/2025	4	4	3,613	6,621	2024	0.34	
10	2417 Pheasant Run		427,557	01/30/2026	3	3	2,929	10,223	2003	0.34	
11	291 Big Bear Dr	450,000	419,429	06/27/2025	3	3	2,938	6,363	2005	0.36	



Comparables

12	33 Meadowcreek Dr	715,000	723,611	06/25/2025	4	3	3,159	80,429	1997	0.46	
13	43 Country Ridge Rd	1,000,000	708,948	03/05/2025	4	2	3,076	163,215	1986	0.46	
14	530 Willow Grove Way	693,812.5	365,706	03/18/2025	4	3	3,182	6,316	2024	0.48	AG
15	1115 Gaines Rd		424,688	06/10/2025	4	3	2,928	5,265	2012	0.56	
16	27 Meadowcreek Dr		702,354	04/03/2025	5	4	3,601	72,728	1985	0.57	
17	92 Country Ridge Ct	253,750	249,879	10/27/2025	7	5	3,433	51,009	2024	0.61	RESI
18	8 Brookhollow Cir	715,000	681,322	06/24/2025	4	4	2,993	75,520	1999	0.71	
19	1904 Boulder Creek Trl		499,766	10/06/2025	4	4	3,112	5,750	2021	0.84	PD
20	3302 Founders Way	478,937.5	453,779	09/30/2025	4	3	2,928	7,597	2014	0.87	

Distressed Sales =

Comparables

Map

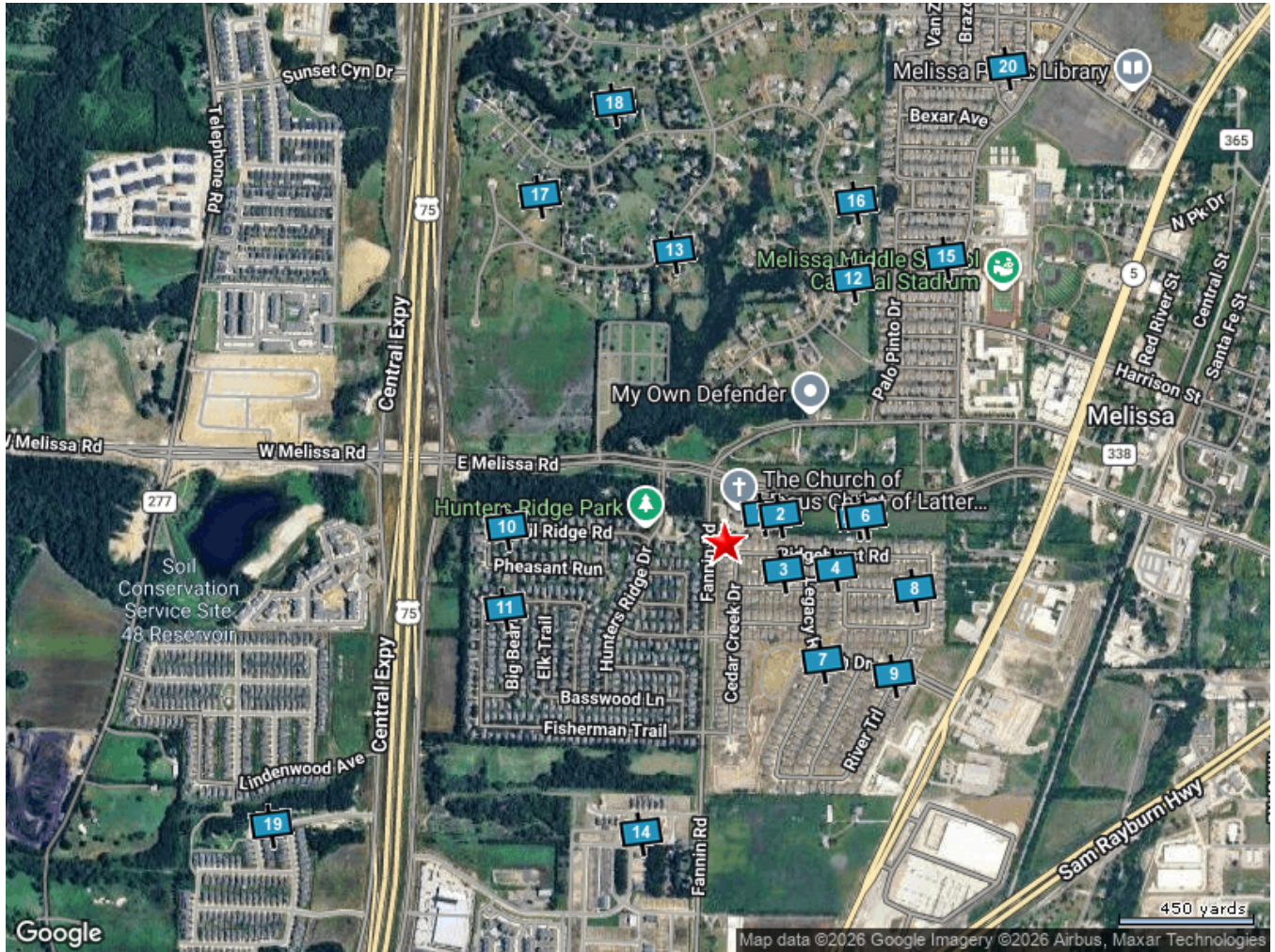



Street Map

Subject Property : **2505 Cedar Creek Dr Melissa TX 75454**

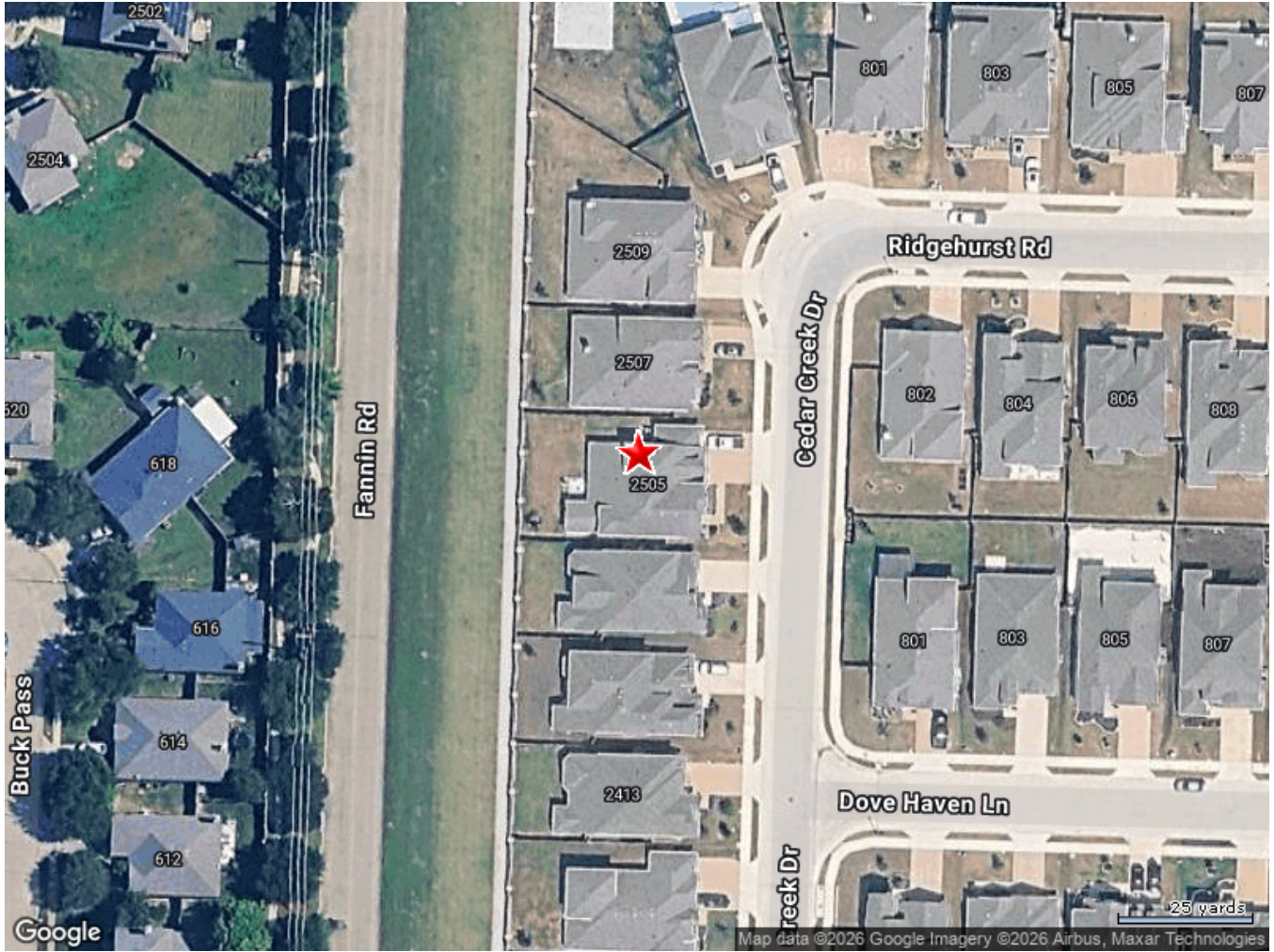

Sales History

Rec. Date : **05/24/2023**
Sale Date : **05/23/2023**
Sale Price : **\$780,850**
Rec.Doc.No : **56656**
Doc. Type : **SPECIAL
WARRANTY
DEED**
Sale Price Type : **ESTIMATED**
Buyer : **Oneal Malaika**
Seller : **Bloomfield
Homes Lp**
Title Company : **Simplifile Lc E-
recording**
Other Doc No :

Mortgage History

1st Mortgage Details

Mtg. Date : **05/24/2023**
Mtg. Amt : **\$624,680**
Mtg. Doc. No : **56657**
Doc. Type : **DEED OF TRUST**
Loan Type : **CONVENTIONAL**
Mtg. Rate Type :
Mtg. Term : **30 Years**
Mtg. Rate :
Lender : **Amsw Lndg**
Borrower 1 : **Oneal Malaika**
Borrower 2 :
Borrower 3 :
Borrower 4 :



Public Schools :

Elementary Schools

Melissa Ridge Education Center Distance **0.49 Miles**

3233 W Fannin Rd Melissa TX 75454

Telephone : **(972) 837-4387**

School District : **Melissa Independent School District (isd)**

Lowest Grade : **Pre-K**

Highest Grade : **Pre-K**

Kindergarten : **Yes**

School Enrollment :

Enrollment : **240**

Total Expenditure/Student :

Sumeer Elememtery Distance **0.77 Miles**

1910 Greer Way Melissa TX 75454

Telephone : **(214) 386-2800**

School District : **Melissa Independent School District (isd)**

Lowest Grade : **Pre-K**

Highest Grade : **5th**

Kindergarten : **Yes**

School Enrollment :

Enrollment : **797**

Total Expenditure/Student :

Harry Mckillop Elementary Distance **1.57 Miles**

3509 Liberty Way Melissa TX 75454

Telephone : **(972) 837-2632**

School District : **Melissa Independent School District (isd)**

Lowest Grade : **K**

Highest Grade : **5th**

Kindergarten : **Yes**

School Enrollment :

Enrollment : **944**

Total Expenditure/Student :



Willow Wood Elementary

Distance **1.94 Miles**

5780 Parkdale Dr Mckinney TX 75071

Telephone : **(972) 837-2411**

School District : **Melissa Independent School District (isd)**

Lowest Grade : **K**

Highest Grade : **5th**

Kindergarten : **Yes**

School Enrollment :

Enrollment : **694**

Total Expenditure/Student :

Middle Schools

Melissa Middle

Distance **0.73 Miles**

3150 Cardinal Dr Melissa TX 75454

Telephone : **(972) 837-4355**

School District : **Melissa Independent School District (isd)**

Lowest Grade : **6th**

Highest Grade : **8th**

Kindergarten : **No**

School Enrollment :

Enrollment : **1472**

Total Expenditure/Student :



Local Business

Attractions / Recreation

Name	Address	Telephone	Distance (Miles)
Elite Usa	280 Big Bear Dr Melissa Tx	(817) 919-5119	0.36

Eating / Drinking

Name	Address	Telephone	Distance (Miles)
Ck Catering & Personal Chef	516 Teal Ln Melissa Tx	(760) 985-9504	0.19
Mi-primo.com Llc	2413 Pheasant Run Melissa Tx	(214) 307-3111	0.32
The Valley Coffee Shop Llc	2405 Mckinney St Melissa Tx	(469) 432-5053	0.42
San Marcos Mexican Grill Llc	3330 Fannin Rd Melissa Tx	(972) 837-4100	0.57

Health Care Services

Name	Address	Telephone	Distance (Miles)
Willow Hospice Llc	202 Fisherman Trl Melissa Tx	(469) 667-4787	0.47
Rockstar Nursing	1108 Gaines Rd Melissa Tx	(214) 548-6872	0.57
Dmd Tae Kwon Do Llc	3105 Palo Pinto Dr Melissa Tx	(214) 774-4957	0.59
Honey Cheruiyot, Md. Pllc	3107 Palo Pinto Dr Melissa Tx	(469) 617-3387	0.6

Organizations / Associations

Name	Address	Telephone	Distance (Miles)
Leslie Church	38 Meadowcreek Dr Melissa Tx	(214) 405-1819	0.39
Ceo Church	1111 Gaines Rd Melissa Tx	(336) 693-3799	0.55
First Baptist Church Of Melissa, Texas	2101 E Melissa Rd Melissa Tx	(972) 837-2022	1.0

Shopping

Name	Address	Telephone	Distance (Miles)
Irriscapeone	209 Fisherman Trl Melissa Tx	(972) 832-2301	0.42
Complicated Stylez L.l.c.	1800 E Melissa Rd Melissa Tx	(469) 516-3130	0.8
Herbs & More	3 Trailridge Dr Melissa Tx	(972) 838-2642	0.86
Finer Finishes	9 Country Ridge Rd Melissa Tx	(214) 548-6794	0.91



Neighbors

2502 DEER RUN CT

Distance **0.05 Miles**

Owner Name : Aldredge Ryan	Subdivision : Hunters Ridge Ph 1
Sale Date : 04/25/2013	Recording Date : 05/01/2013
Total Value : \$401,235	Sale Price : \$134,871.36
Bed / Bath : 4 / 3	Property Tax : \$7,660.29
Land Use : Sfr	Lot Acres : 0.35
Stories : 2	Living Area : 3,066
Yr Blt / Eff Yr Blt : 2005 / 2010	APN : R-4986-00A-0040-1

805 RIDGEHURST RD

Distance **0.06 Miles**

Owner Name : Carroll Christopher Thomas	Subdivision : Legacy Ranch Ph 2
Sale Date : 05/26/2023	Recording Date : 05/26/2023
Total Value : \$617,762	Sale Price : \$493,595
Bed / Bath : 5 / 3	Property Tax : \$11,794.18
Land Use : Sfr	Lot Acres : 0.20
Stories : 2	Living Area : 3,303
Yr Blt / Eff Yr Blt : 2022 / 2022	APN : R-12688-00E-0160-1

610 BUCK PASS

Distance **0.07 Miles**

Owner Name : Arden Richard P	Recording Date : 07/06/2023
Sale Date : 07/06/2023	Sale Price : \$362,600
Total Value : \$336,952	Property Tax : \$6,433.02
Land Use : Sfr	Lot Acres : 0.14
Stories : 2	Living Area : 2,121
Yr Blt / Eff Yr Blt : 2002 / 2010	APN : R-4986-00A-0190-1
Subdivision : Hunters Ridge Ph 1	

801 EMBERS LN

Distance **0.07 Miles**

Owner Name : Deen Richard	Subdivision : Legacy Ranch Ph 1
Sale Date : 07/18/2025	Recording Date : 07/21/2025
Total Value : \$109,620	Sale Price : \$362,500
Bed / Bath : 4 / 3	Property Tax : \$2,092.84
Land Use : Residential (nec)	Lot Acres : 0.17
Stories : 2	Living Area : 2,770
Yr Blt / Eff Yr Blt : 2025 /	APN : R-12308-00G-0100-1



Neighbors

2402 BUCK PASS

Distance **0.08 Miles**

Owner Name : Kennedy Collin	Recording Date : 04/03/2006
Sale Date : 03/27/2006	Sale Price : \$131,404
Total Value : \$327,958	Property Tax : \$6,261.31
Land Use : Sfr	Lot Acres : 0.16
Stories : 2	Living Area : 2,121
Yr Blt / Eff Yr Blt : 2002 / 2010	APN : R-4986-00B-0070-1
Subdivision : Hunters Ridge Ph 1	

811 DOVE HAVEN LN

Distance **0.08 Miles**

Owner Name : Khair Aasim U	Subdivision : Legacy Ranch Ph 2
Sale Date : 08/11/2023	Recording Date : 08/11/2023
Total Value : \$499,115	Sale Price : \$641,250
Bed / Bath : 4 / 4	Property Tax : \$9,529
Land Use : Sfr	Lot Acres : 0.14
Stories : 2	Living Area : 2,813
Yr Blt / Eff Yr Blt : 2023 / 2023	APN : R-12688-00H-0150-1

606 BUCK PASS

Distance **0.09 Miles**

Owner Name : Palmer Keith	Recording Date : 09/28/2006
Sale Date : 09/20/2006	Sale Price : \$133,000
Total Value : \$299,376	Property Tax : \$5,715.62
Land Use : Sfr	Lot Acres : 0.14
Stories : 1	Living Area : 1,561
Yr Blt / Eff Yr Blt : 2002 / 2010	APN : R-4986-00A-0210-1
Subdivision : Hunters Ridge Ph 1	

2401 CEDAR CREEK DR

Distance **0.09 Miles**

Owner Name : Deriggi Philip	Subdivision : Legacy Ranch Ph 2
Sale Date : 04/09/2024	Recording Date : 04/09/2024
Total Value : \$561,597	Sale Price : \$295,679.72
Bed / Bath : 3 / 2	Property Tax : \$10,721.89
Land Use : Sfr	Lot Acres : 0.17
Stories : 2	Living Area : 2,445
Yr Blt / Eff Yr Blt : 2023 / 2023	APN : R-12688-00E-0010-1



Neighbors

809 EMBERS LN

Distance **0.1 Miles**

Owner Name : Khan Mohamed N	Subdivision : Legacy Ranch Ph 1
Sale Date : 12/16/2021	Recording Date : 12/20/2021
Total Value : \$710,584	Sale Price : \$594,155
Bed / Bath : 4 / 3	Property Tax : \$13,566.32
Land Use : Sfr	Lot Acres : 0.18
Stories : 2	Living Area : 4,397
Yr Blt / Eff Yr Blt : 2021 / 2021	APN : R-12308-00G-0060-1

602 BUCK PASS

Distance **0.11 Miles**

Owner Name : Hover Patrick	Recording Date : 03/14/2023
Sale Date : 03/10/2023	Sale Price : \$143,750
Total Value : \$336,952	Property Tax : \$6,433.02
Land Use : Sfr	Lot Acres : 0.14
Stories : 2	Living Area : 2,121
Yr Blt / Eff Yr Blt : 2002 / 2010	APN : R-4986-00A-0230-1
Subdivision : Hunters Ridge Ph 1	

Demographics

Census Tract / block: 302.06 / 2 Year: 2020

Household

Population		Population by Age	
Count:	5,801	0 - 11	
Estimate Current Year:	5,801	12 - 17	
Estimate in 5 Years:	5,801	18 - 24	7.86%
Growth Last 5 Years:		25 - 64	57.04%
Growth Last 10 Years:		65 - 74	2.4%
		75+	
Household Size		Household Income	
Current Year:	1,777	0 - \$25,000	6.75%
Average Current Year:	3.26	\$25,000 - \$35,000	0%
Estimate in 5 Years:	1,777	\$35,000 - \$50,000	1.46%
Growth Last 5 Years:		\$50,000 - \$75,000	10.07%
Growth Last 10 Years:		\$75,000 - \$100,000	8.61%
Male Population:	49.68%	Above \$100,000	73.1%
Female Population:	50.32%	Average Household Income:	\$155,941
Married People:	67.71%		
Unmarried People:	32.29%		

Housing

Median Mortgage Payments		Home Values	
Under \$300:	0%	Below \$100,000:	8.56%
\$300 - \$799:	7.63%	\$100,000 - \$150,000:	1.73%
\$800 - \$1,999:	32.78%	\$150,000 - \$200,000:	0%
Over \$2,000:	59.59%	\$200,000 - \$300,000:	9.42%
Median Home Value:	\$380,900	\$300,000 - \$500,000:	54.35%
Unit Occupied Owner:	84.81%	Above \$500,000:	25.95%
Median Mortgage:	\$1,318		



Demographics

Rent Payments		Year Built	
Unit Occupied Renter:	15.19%	1999 - 2000	
Median Gross Rent:	\$2,301	1995 - 1998	
Less Than \$499	0%	1990 - 1994	
\$500 - \$749	0%	1980 - 1989	1.18%
\$750 - \$999	0%	1970 - 1979	0.56%
\$1000 and Over	100%	1900 - 1969	0%

Education

Enrollment			
Public Pre-Primary School:	0.39%	Not Enrolled in School:	65.93%
Private Pre-Primary School:	0.89%	Not A High School Graduate:	2.77%
Public School:	24.25%	Graduate Of High School:	25.29%
Private School:	9.81%	Attended Some College:	7.84%
Public College:	0.99%	College Graduate:	50.33%
Private College:	5.72%	Graduate Degree:	13.77%

Workforce

Occupation:			
Manager/Prof:	48.32%	Private Worker:	86.92%
Technical:		Government Worker:	7.85%
Sales:	32.96%	Self Employed Worker:	2.46%
Administrative:		Unpaid Family Worker:	0.22%
Private House Hold:		Farming:	7.98%
Service:	7.32%	Skilled:	
Protective Services:		Blue-Collar:	11.4%

Commute Time	
Less Than 15 Min:	16.44%
15 min - 28 min:	15.3%
30 min - 57 min:	57.81%
Over 60 min:	10.45%