

real estate reports

Subject Property

231 Larry Dr
Duncanville
TX 75137
APN: 22-02550-004-023-0000

Prepared For: De'Ron Pelton

Data Provided By: Rolando Lopez

De'Ron Pelton

Disclaimer

This REiSource report is provided "as is" without warranty of any kind, either express or implied, including without limitations any warranties of merchantability or fitness for a particular purpose. There is no representation of warranty that this information is complete or free from error, and the provider does not assume, and expressly disclaims, any liability to any person or entity for loss or damage caused by errors or omissions in this REiSource report without a title insurance policy.

The information contained in the REiSource report is delivered from your Title Company, who reminds you that you have the right as a consumer to compare fees and serviced levels for Title, Escrow, and all other services associated with property ownership, and to select providers accordingly. Your home is the largest investment you will make in your lifetime and you should demand the very best.

Subject Property : **231 Larry Dr Duncanville TX 75137**

Owner Information

Owner Name : **Jones Susan J / Jones James**
Mailing Address : **231 Larry Dr, Duncanville TX 75137-4019 C019**
Vesting Codes : **Husband/wife / /**
Owner Occupied
Indicator :

Location Information

Legal Description : **Dannybrook Estates Inst 4 Blk D Lt 23**
County : **Dallas, Tx** Subdivision : **Dannybrook Estates**
Census Tract / Block : **165.32 / 2** Map Reference : **72-K / 22-02550**
Legal Lot : **23** School District : **Duncanville Isd**
Legal Block : **D** Munic/Township : **Duncanville**
Market Area : **28** Neighbor Code : **4USJ09**
APN : **22-02550-004-023-0000**

Last Market Sale Information

Recording/Sale Date : **06/28/2012 / 06/14/2012** Deed Type : **Warranty Deed**
Document # : **185638**
Title Company : **Other**
Seller Name : **Smith Timothy & Cassandra**

Prior Sale Information

Prior Rec/Sale Date : **04/28/2008 / 04/17/2008** Prior Deed Type : **Special Warranty Deed**
Prior Sale Price : **\$139,886.25** Prior Lender : **Omni Nat'l Bk**
Prior Doc Number : **139018** Prior 1st Mtg Amt/Type : **\$111,909 / Conv**



Property Detail

Property Characteristics

Gross Area : 2,822	Parking Type : Attached Garage	Heat Type : Central
Living Area : 2,360	Garage Area : 462	Cooling Type : Central
Bedrooms : 4	Garage 1 Capacity :	Exterior wall : Brick Veneer
Bath(F/H) : 2 / 1	Roof Type : Gable	Patio Type : Enclosed Patio
Fireplace : Y / 1	Foundation : Slab	Air Cond : Central
Year Built / Eff : 1973 / 1973	Roof Material : Composition Shingle	Condition : Good
# of Stories : 1	Construction : Brick	Other Rooms : Kitchen

Property Information

Land Use : Sfr	Lot Acres : 0.19	Water Type : Public
County Use : Sfr	Lot Size : 8,307	Sewer Type : Type Unknown
Zoning : Z326	Lot Width/Depth : 72 X 105	

Tax Information

Total Value : \$303,340	Tax Year : 2025	DALLAS COUNTY \$653.70/.2155 Tax / Rate :
Land Value : \$60,000	Property Tax : \$6,794.64	DUNCANVILLE \$1,820.54/.60017 Tax / Rate :
Improvement Value : \$243,340	Tax Rate Area : DC	DUNCANVILLE ISD \$3,354.03/1.1057 Tax / Rate :
Assessed Year : 2025	Homeowner Exemption : Homestead	PARKLAND HOSPITAL Tax / Rate : \$643.08/.212
Improve % : 80%	Market Value : \$303,340	DALLAS CNTY COMMUNITY COLLEGE Tax / Rate : \$323.28/.10658

Comparables

Sales Analysis

Criteria	Subject Property	Low	High	Average
Sale Price		\$292,553	\$493,750	\$367,672
Bldg/Living Area	2360	2032	2567	2230
Price Per Square Foot		\$121	\$199	\$162.65
Year Built	1973	1957	1980	1975
Lot Size	8,307	7,501	59,168	14,384
Bedrooms	4	3	5	4
Bathrooms	3	2	3	3
Stories	1	1	2	1
Total Assessed Value	\$303,340	\$267,380	\$409,030	\$340,926
Distance From Subject	0	0.04	0.56	0.32

Summary of Comparables

#	Address	Sale Price	Total Assessed Value	Sale Date	Bed	Bath	Living Area	Lot Size	Year Built	Dist (Miles)	Zoning
S	231 Larry Dr		303,340	06/28/2012	4	3	2,360	8,307	1973		Z326
1	234 Linda Ln		274,000	11/11/2025	4	2	2,080	9,291	1969	0.04	Z326
2	319 Cedar Creek St	391,333.75	391,670	11/06/2025	3	2	2,032	11,552	1978	0.11	Z240
3	254 Linda Ln		279,290	01/09/2026	4	2	2,183	11,369	1971	0.11	Z326
4	1507 Sharon Dr	363,750	267,380	03/18/2025	4	2	2,140	9,710	1967	0.13	Z326
5	235 Softwood Dr	315,000	292,090	09/17/2025	4	3	2,035	9,304	1973	0.19	Z240
6	1439 Cardinal Creek Dr	374,062.5	349,950	10/21/2025	3	2	2,126	11,012	1976	0.23	Z357
7	1435 Cardinal Creek Dr	405,000	343,220	05/14/2025	5	2	2,254	9,696	1976	0.24	Z357
8	1438 Cardinal Creek Dr	493,750	409,030	12/10/2025	3	3	2,482	19,210	1976	0.25	Z357
9	1443 Birdwood Cir	431,000	378,890	05/09/2025	4	3	2,567	38,202	1977	0.32	Z357
10	310 Robin Hill Ln		327,340	06/11/2025	3	3	2,063	11,509	1978	0.33	Z357
11	1407 S Main St # T		374,560	06/09/2025	3	2	2,046	59,168	1957	0.35	Z357
12	226 Meadowlark Ln	339,500	362,070	09/04/2025	4	2	2,358	9,252	1978	0.36	Z357



Comparables

13	1711 Meadow Crest Ln	292,552.56	384,740	07/23/2025	4	3	2,408	7,501	1975	0.39	Z240
14	227 Meadowlark Ln	371,889.07	322,000	07/30/2025	4	3	2,149	9,784	1978	0.39	Z357
15	315 Meadowlark Ln		328,680	05/02/2025	3	3	2,104	9,461	1978	0.42	Z357
16	206 Cardinal Creek Dr	365,939.16	357,200	11/25/2025	4	2	2,268	10,746	1979	0.46	Z357
17	339 Hummingbird Ln	312,386.94	333,100	11/25/2025	3	3	2,138	8,969	1979	0.51	Z357
18	343 Cardinal Creek Dr	365,000	334,590	07/31/2025	3	3	2,243	9,287	1979	0.55	Z357
19	602 Meadowbrooke Dr		359,140	03/07/2025	3	2	2,376	11,099	1980	0.55	Z351
20	1511 Penn Springs Dr	326,250	349,570	05/01/2025	3	3	2,539	11,565	1980	0.56	Z351

Distressed Sales =

Comparables

Map

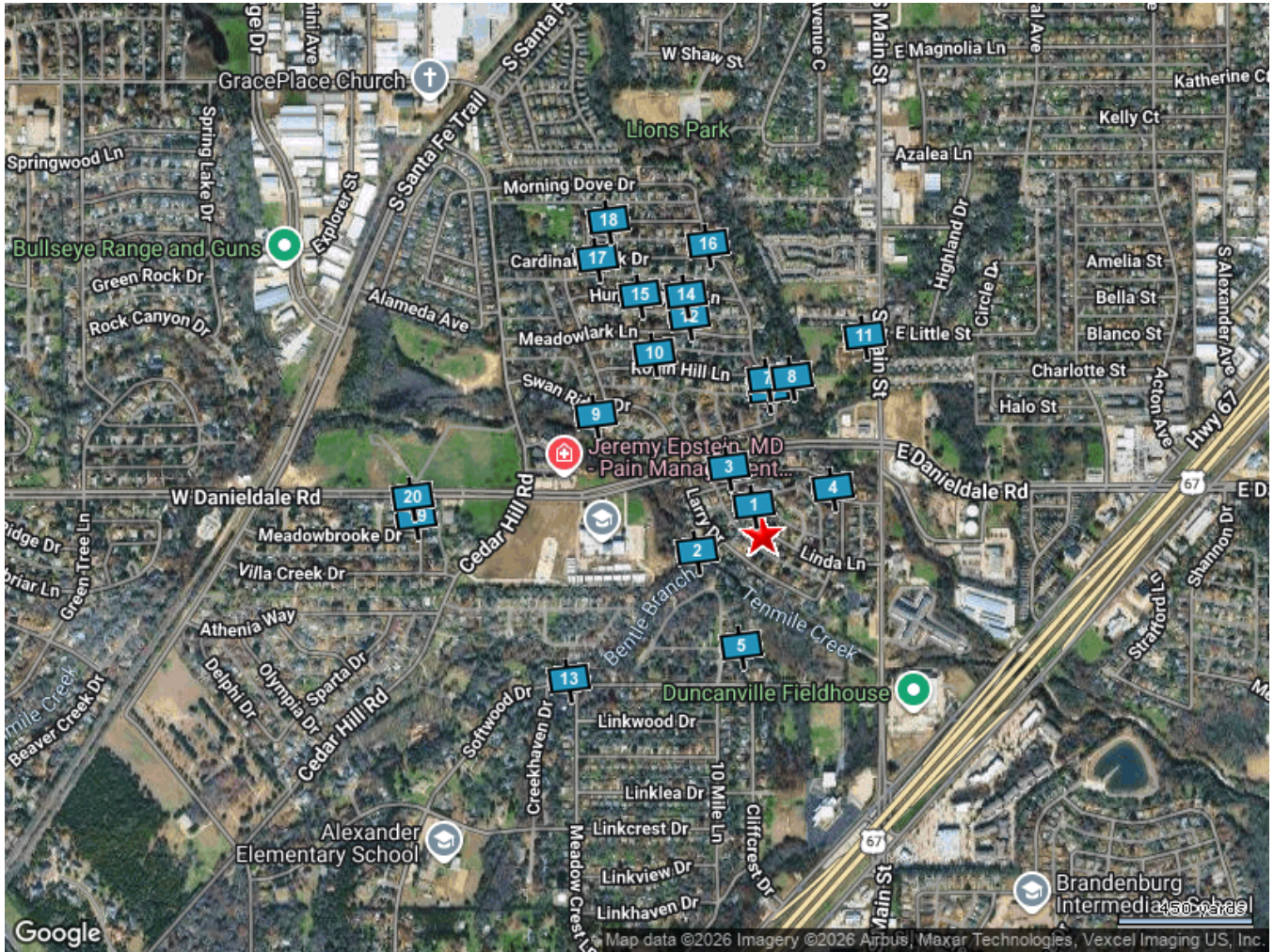



Street Map

Subject Property : **231 Larry Dr Duncanville TX 75137**

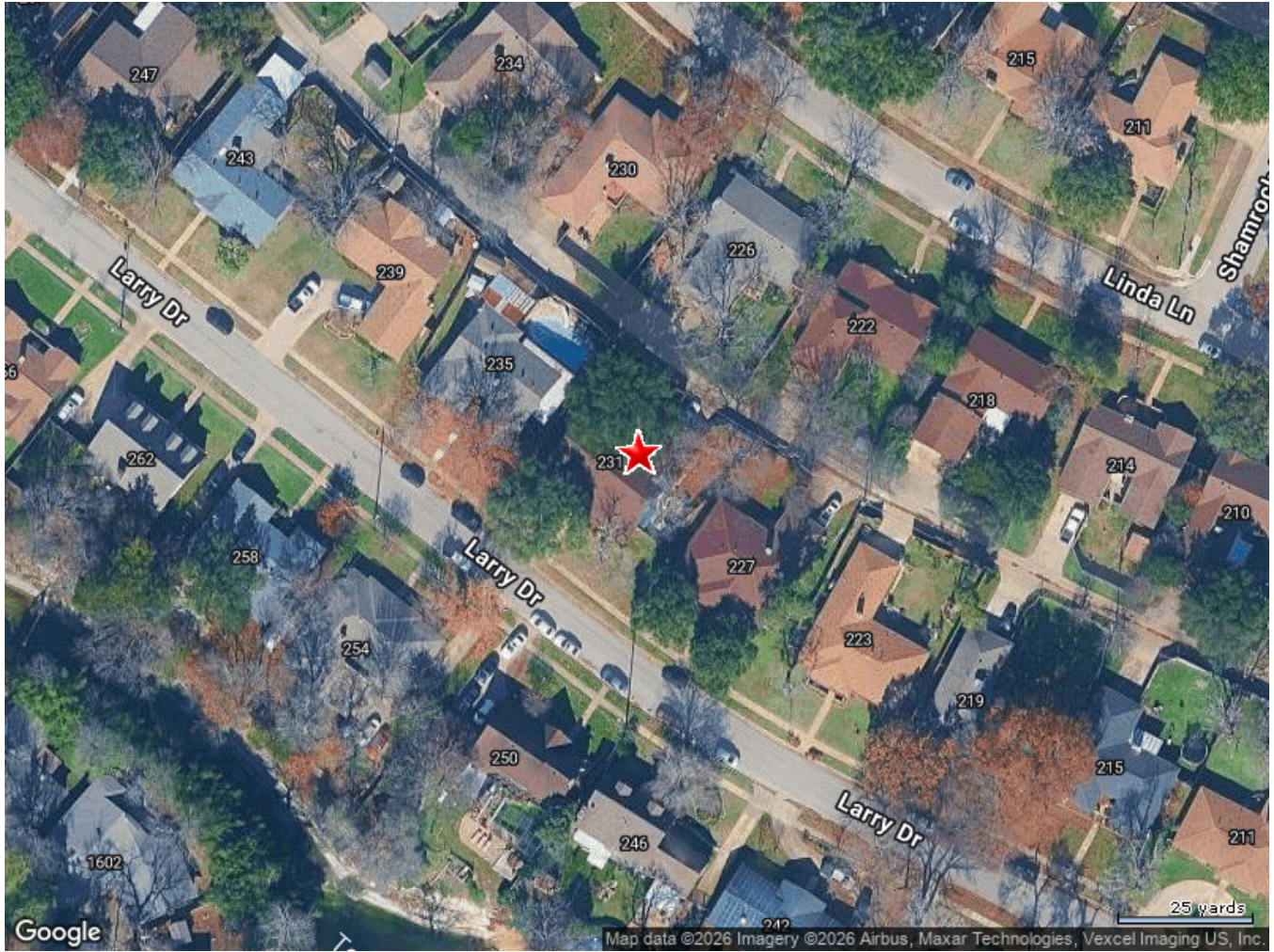

Transaction History

Sales History

Rec. Date :	06/28/2012	04/28/2008	06/12/2007	01/06/1998
Sale Date :	06/14/2012	04/17/2008	06/05/2007	12/31/1997
Sale Price :		\$139,886.25	\$132,957	\$107,730
Rec.Doc.No :	185638	139018	210252	98003-3354
Doc. Type :	WARRANTY DEED	SPECIAL WARRANTY DEED	TRUSTEE'S DEED (FORECLOSURE)	WARRANTY DEED
Sale Price Type :		ESTIMATED		
Buyer :	Jones Susan J & James	Smith Timothy	Wells Fargo Bank Na	Chappell Alton W & Chappell Jammie L
Seller :	Smith Timothy & Cassandra	Gsamp Trust 2004-wf	Alcorn R	Bell Ann T
Title Company :	Other	First Fidelity Title		
Other Doc No :				

Rec. Date :	01/06/1998
Sale Date :	12/16/1997
Sale Price :	
Rec.Doc.No :	98003-3351
Doc. Type :	DEED
Sale Price Type :	
Buyer :	Bell Ann T
Seller :	Bell J S
Title Company :	Republic Title/tx Inc
Other Doc No :	

Transaction History

Mortgage History

1st Mortgage Details

Mtg. Date :	04/28/2008	08/16/2004	10/21/2002	06/08/2001
Mtg. Amt :	\$111,909	\$126,000	\$120,000	\$107,070
Mtg. Doc. No :	139019	157-3226	205-6418	112-1261
Doc. Type :	DEED OF TRUST	DEED OF TRUST	DEED OF TRUST	DEED OF TRUST
Loan Type :	CONVENTIONAL	CONVENTIONAL	CONVENTIONAL	CONVENTIONAL
Mtg. Rate Type :		ADJUSTABLE INT RATE LOAN	ADJUSTABLE INT RATE LOAN	ADJUSTABLE INT RATE LOAN
Mtg. Term :		30 Years	30 Years	30 Years
Mtg. Rate :		7.75	7.75	8.50
Lender :	Omni Nat'l Bk	Wells Fargo Bk	Town & Cntry Credit Corp	Ameriquet Mtg Corp
Borrower 1 :	Smith Timothy	Chappell Jammie L	Chappell Alton W	Chappell Alton W
Borrower 2 :		Chappell Alton W	Chappell Jammie L	Chappell Jammie L
Borrower 3 :				
Borrower 4 :				

Mtg. Date :	01/06/1998
Mtg. Amt :	\$81,000
Mtg. Doc. No :	98003-3357
Doc. Type :	DEED OF TRUST
Loan Type :	CONVENTIONAL
Mtg. Rate Type :	ADJUSTABLE INT RATE LOAN
Mtg. Term :	
Mtg. Rate :	12.71
Lender :	Pacific Inv & Ln Co
Borrower 1 :	Chappell Alton W
Borrower 2 :	Chappell Jammie L
Borrower 3 :	
Borrower 4 :	

2nd Mortgage Details

Mtg. Date : **01/06/1998**
Mtg. Amt : **\$4,500**
Mtg. Doc. No : **98003-3370**
Doc. Type : **DEED OF TRUST**
Loan Type : **CONVENTIONAL**
Mtg. Rate Type :
Mtg. Term :
Mtg. Rate :
Lender : **Pacific Inv & Ln
Co**
Borrower 1 : **Chappell Alton
W**
Borrower 2 : **Chappell
Jammie L**
Borrower 3 :
Borrower 4 :

Foreclosure History

Doc Type :	NOTICE OF TRUSTEE'S SALE	NOTICE OF DEFAULT
Recording Date :	05/00/2007	04/13/2007
Fore. Doc. No :		132705
Orig Mtg Amt :	\$126,000	
Orig Doc Date :	00/00/2004	
Lender Name :	Wells Fargo Bk	Wells Fargo Bk Na



Public Schools :

Elementary Schools

S Gus Alexander Junior Elementary

Distance **0.7 Miles**

510 Softwood Dr Duncanville TX 75137

Telephone : **(972) 708-2500**

School District : **Duncanville Independent School District (isd)**

Lowest Grade : **Pre-K**

Highest Grade : **4th**

Kindergarten : **Yes**

School Enrollment :

Enrollment : **343**

Total Expenditure/Student :

Merrifield Elementary

Distance **0.96 Miles**

102 E Vinyard St Duncanville TX 75137

Telephone : **(972) 708-2900**

School District : **Duncanville Independent School District (isd)**

Lowest Grade : **Pre-K**

Highest Grade : **4th**

Kindergarten : **Yes**

School Enrollment :

Enrollment : **406**

Total Expenditure/Student :

Central Elementary

Distance **1.38 Miles**

302 E Freeman St Duncanville TX 75116

Telephone : **(972) 708-2600**

School District : **Duncanville Independent School District (isd)**

Lowest Grade : **Pre-K**

Highest Grade : **4th**

Kindergarten : **Yes**

School Enrollment :

Enrollment : **457**

Total Expenditure/Student :



Clint Q Smith Elementary

Distance **1.4 Miles**

1010 Big Stone Gap Duncanville TX 75137

Telephone : **(972) 708-3000**

School District : **Duncanville Independent School District (isd)**

Lowest Grade : **Pre-K**

Highest Grade : **4th**

Kindergarten : **Yes**

School Enrollment :

Enrollment : **335**

Total Expenditure/Student :

Middle Schools

Grace R Brandenburg Intermediate

Distance **0.7 Miles**

1903 Blueridge Dr Duncanville TX 75137

Telephone : **(972) 708-3100**

School District : **Duncanville Independent School District (isd)**

Lowest Grade : **5th**

Highest Grade : **6th**

Kindergarten : **No**

School Enrollment :

Enrollment : **387**

Total Expenditure/Student :

H Bob Daniel Senior Intermediate

Distance **1.32 Miles**

1007 Springwood Ln Duncanville TX 75137

Telephone : **(972) 708-3200**

School District : **Duncanville Independent School District (isd)**

Lowest Grade : **5th**

Highest Grade : **6th**

Kindergarten : **No**

School Enrollment :

Enrollment : **454**

Total Expenditure/Student :

J Herman Reed Middle

Distance **1.35 Miles**

530 E Freeman St Duncanville TX 75116

Telephone : **(972) 708-3500**

School District : **Duncanville Independent School District (isd)**

Lowest Grade : **7th**

Highest Grade : **8th**

Kindergarten : **No**

School Enrollment :

Enrollment : **514**

Total Expenditure/Student :



Glenn C Hardin Intermediate

Distance **1.42 Miles**

426 E Freeman St Duncanville TX 75116

Telephone : **(972) 708-3300**

School District : **Duncanville Independent School District (isd)**

Lowest Grade : **5th**

Highest Grade : **6th**

Kindergarten : **No**

School Enrollment :

Enrollment : **474**

Total Expenditure/Student :

High Schools

Mary E Smithey Pace High School

Distance **1.48 Miles**

502 E Freeman St Duncanville TX 75116

Telephone : **(972) 708-2470**

School District : **Duncanville Independent School District (isd)**

Lowest Grade : **9th**

Highest Grade : **12th**

School Enrollment :

Enrollment : **87**

Total Expenditure/Student :

Advanced Placement : **No**

Local Business

Attractions / Recreation

Name	Address	Telephone	Distance (Miles)
White Dragon, Inc.	243 Larry Dr Duncanville Tx	(972) 358-1797	0.05
Bridge Basketball Academy, Llc	1700 S Main St Duncanville Tx	(214) 347-7107	0.33
Magness Brazilian Jiu-jitsu	1700 S Main St Duncanville Tx	(972) 740-4412	0.33
A2z Learning Center	1323 S Main St Duncanville Tx	(972) 298-8958	0.45

Banks / Financial

Name	Address	Telephone	Distance (Miles)
Reliable Lending Inc	415 W Daniieldale Rd Ste 1 Duncanville Tx	(214) 715-8100	0.37
Frost Bank Corporation	150 E Highway 67 Duncanville Tx	(214) 515-4900	0.49
Wells Fargo Bank, National Association	443 E Highway 67 Duncanville Tx	(972) 709-3229	0.56
Allied Home Mortgage Capital	161 Oak Village Cir Duncanville Tx	(817) 557-3533	0.71

Eating / Drinking

Name	Address	Telephone	Distance (Miles)
Biffito's	1430 Cardinal Creek Dr Duncanville Tx	(214) 534-8858	0.29
Sleven Sports, Llc	1700 S Main St Duncanville Tx	(214) 215-3726	0.33
Catering By Janice	104 Brookside Dr Duncanville Tx	(972) 733-1942	0.34
Chalak Mitras Group, Llc	150 E Highway 67 Duncanville Tx	(972) 296-5426	0.49

Health Care Services

Name	Address	Telephone	Distance (Miles)
Restore Wellness Studio, Llc	1506 Sharon Dr Duncanville Tx	(469) 943-5883	0.16
B&e Alliance Llc	315 Softwood Dr Duncanville Tx	(815) 370-5782	0.22
Lake Ridge Dental	411 W Daniieldale Rd Ste 1 Duncanville Tx	(972) 478-1201	0.36
Marcel Dental Medical Specialists PLlc	411 W Daniieldale Rd Ste 1 Duncanville Tx	(469) 437-6453	0.36

Hospitality

Name	Address	Telephone	Distance (Miles)
Innovative Centered Counseling Inc.	455 Azalea Ln Duncanville Tx	(972) 298-2020	0.9
Bnv Corporation	1439 N Highway 67 Cedar Hill Tx	(972) 299-0100	0.95

Organizations / Associations

Name	Address	Telephone	Distance (Miles)
"barron & Barron ""pk 4 Life"" Ministry"	226 Swan Ridge Dr Duncanville Tx	(469) 569-1970	0.19
Crossroads Of Life Assembly Of God	123 W Highway 67 Duncanville Tx	(972) 296-2250	0.41
Open Hearts Open Hands Ministries Inc	411 Blanco St Duncanville Tx	(254) 315-0765	0.65
Miracle Loaves And Fishes World Hunger Ministry, Inc.	442 Wesley Ln Duncanville Tx	(972) 709-5697	0.67

Personal Services

Name	Address	Telephone	Distance (Miles)
Fitness International, Llc	114 E Highway 67 Duncanville Tx	(972) 499-4889	0.54
Training Room Dallas	310 Blueridge Dr Duncanville Tx	(214) 755-5434	0.72
A Simple Touch Day Spa And Salon Llc	1431 N Highway 67 Ste 100 Cedar Hill Tx	(469) 272-3111	0.94

Shopping

Name	Address	Telephone	Distance (Miles)
Sai Saanvi Inc	103 W Daniieldale Rd Duncanville Tx	(972) 572-1208	0.26
Korner Food Store	103 W Daniieldale Rd Duncanville Tx	(972) 572-8960	0.26
A M A Food Store	1703 S Main St Duncanville Tx	(972) 298-1422	0.28
Briarwoods Garden & Glass Llc	222 Hummingbird Ln Duncanville Tx	(214) 537-1472	0.42



Neighbors

218 LINDA LN

Distance **0.04 Miles**

Owner Name : **Lsf9 Master Participation**

Subdivision : **Dannybrook Estates**

Sale Date : **08/31/1998**

Recording Date : **09/04/1998**

Total Value : **\$299,470**

Sale Price : **\$100,683.66**

Bed / Bath : **4 / 2**

Property Tax : **\$6,707.95**

Land Use : **Sfr**

Lot Acres : **0.21**

Stories : **1**

Living Area : **2,246**

Yr Blt / Eff Yr Blt : **1971 / 1971**

APN : **22-02450-004-010-0000**

243 LARRY DR

Distance **0.05 Miles**

Owner Name : **Placencia Juan M**

Subdivision : **Dannybrook Estates**

Sale Date : **08/29/2003**

Recording Date : **09/10/2003**

Total Value : **\$250,000**

Sale Price : **\$74,692.80**

Bed / Bath : **3 / 2**

Property Tax : **\$5,599.85**

Land Use : **Sfr**

Lot Acres : **0.22**

Stories : **1**

Living Area : **1,874**

Yr Blt / Eff Yr Blt : **1973 / 1973**

APN : **22-02550-004-026-0000**

214 LINDA LN

Distance **0.05 Miles**

Owner Name : **Taylor Anthony**

Subdivision : **Dannybrook Estates**

Sale Date : **07/07/2006**

Recording Date : **07/10/2006**

Total Value : **\$238,710**

Sale Price : **\$119,700**

Bed / Bath : **3 / 2**

Property Tax : **\$5,346.96**

Land Use : **Sfr**

Lot Acres : **0.20**

Stories : **1**

Living Area : **1,571**

Yr Blt / Eff Yr Blt : **1970 / 1970**

APN : **22-02450-004-011-0000**

238 LINDA LN

Distance **0.05 Miles**

Owner Name : **Utley H Clyde**

Subdivision : **Dannybrook Estates**

Total Value : **\$252,980**

Property Tax : **\$5,666.60**

Bed / Bath : **3 / 2**

Lot Acres : **0.20**

Land Use : **Sfr**

Living Area : **1,786**

Stories : **1**

APN : **22-02450-004-005-0000**

Yr Blt / Eff Yr Blt : **1969 / 1969**



Neighbors

242 LINDA LN

Distance **0.07 Miles**

Owner Name : Williams Constance	Subdivision : Dannybrook Estates
Sale Date : 01/16/2015	Recording Date : 01/20/2015
Total Value : \$277,150	Sale Price : \$130,905.09
Bed / Bath : 4 / 2	Property Tax : \$6,208
Land Use : Sfr	Lot Acres : 0.21
Stories : 1.5	Living Area : 2,297
Yr Blt / Eff Yr Blt : 1970 / 1970	APN : 22-02450-004-004-0000

211 LARRY DR

Distance **0.07 Miles**

Owner Name : Battle Erma Jean	Subdivision : Dannybrook Estates
Sale Date : 01/28/2000	Recording Date : 02/01/2000
Total Value : \$235,430	Property Tax : \$5,273.49
Bed / Bath : 3 / 2	Lot Acres : 0.20
Land Use : Sfr	Living Area : 1,786
Stories : 1	APN : 22-02550-004-018-0000
Yr Blt / Eff Yr Blt : 1972 / 1972	

251 LARRY DR

Distance **0.08 Miles**

Owner Name : Mcdonald Eric	Subdivision : Dannybrook Estates
Sale Date : 04/03/2020	Recording Date : 04/10/2020
Total Value : \$254,060	Sale Price : \$205,508.75
Bed / Bath : 4 / 2	Property Tax : \$5,690.79
Land Use : Sfr	Lot Acres : 0.24
Stories : 1	Living Area : 1,781
Yr Blt / Eff Yr Blt : 1973 / 1973	APN : 22-02550-004-028-0000

231 LINDA LN

Distance **0.08 Miles**

Owner Name : Luttrell Jerry C Jr	Subdivision : Dannybrook Estates
Sale Date : 02/17/2017	Recording Date : 02/17/2017
Total Value : \$267,480	Sale Price : \$186,437.50
Bed / Bath : 4 / 3	Property Tax : \$5,991.39
Land Use : Sfr	Lot Acres : 0.21
Stories : 1	Living Area : 1,883
Yr Blt / Eff Yr Blt : 1969 / 1969	APN : 22-02450-003-002-0000



Neighbors

1614 TEN MILE LN

Distance **0.09 Miles**

Owner Name : **Bryant Melissa Lachelle**
Sale Date : **09/28/2018**
Total Value : **\$55,000**
Land Use : **Residential Lot**
Subdivision : **Rivers Oaks Add**

Recording Date : **10/02/2018**
Property Tax : **\$1,231.97**
Lot Acres : **0.19**
APN : **22-12750-001-036-0000**

230 LARRY DR

Distance **0.09 Miles**

Owner Name : **Love Anthony**
Sale Date : **03/23/2001**
Total Value : **\$298,080**
Bed / Bath : **4 / 2**
Land Use : **Sfr**
Stories : **1**
Yr Blt / Eff Yr Blt : **1975 / 1975**

Subdivision : **Dannybrook Estates**
Recording Date : **03/29/2001**
Sale Price : **\$105,203**
Property Tax : **\$6,676.82**
Lot Acres : **0.30**
Living Area : **1,741**
APN : **22-02550-006-008-0000**

Demographics

Census Tract / block: 165.32 / 2 Year: 2020

Household

Population		Population by Age	
Count:	1,983	0 - 11	
Estimate Current Year:	1,983	12 - 17	
Estimate in 5 Years:	1,983	18 - 24	6.4%
Growth Last 5 Years:		25 - 64	53.4%
Growth Last 10 Years:		65 - 74	9.28%
		75+	
Household Size		Household Income	
Current Year:	696	0 - \$25,000	7.61%
Average Current Year:	2.85	\$25,000 - \$35,000	8.33%
Estimate in 5 Years:	696	\$35,000 - \$50,000	10.63%
Growth Last 5 Years:		\$50,000 - \$75,000	23.99%
Growth Last 10 Years:		\$75,000 - \$100,000	13.65%
Male Population:	49.92%	Above \$100,000	35.78%
Female Population:	50.08%	Average Household Income:	\$67,300
Married People:	51.13%		
Unmarried People:	48.87%		

Housing

Median Mortgage Payments		Home Values	
Under \$300:	0%	Below \$100,000:	0.5%
\$300 - \$799:	18.41%	\$100,000 - \$150,000:	0%
\$800 - \$1,999:	53.4%	\$150,000 - \$200,000:	6.63%
Over \$2,000:	28.19%	\$200,000 - \$300,000:	52.9%
Median Home Value:	\$247,900	\$300,000 - \$500,000:	36.65%
Unit Occupied Owner:	86.64%	Above \$500,000:	3.32%
Median Mortgage:	\$1,174		



Demographics

Rent Payments		Year Built	
Unit Occupied Renter:	13.36%	1999 - 2000	
Median Gross Rent:	\$1,810	1995 - 1998	
Less Than \$499	0%	1990 - 1994	
\$500 - \$749	0%	1980 - 1989	36.03%
\$750 - \$999	0%	1970 - 1979	33.11%
\$1000 and Over	100%	1900 - 1969	21.06%

Education

Enrollment			
Public Pre-Primary School:	0%	Not Enrolled in School:	75.89%
Private Pre-Primary School:	0.41%	Not A High School Graduate:	26.84%
Public School:	20.56%	Graduate Of High School:	19.13%
Private School:	3.55%	Attended Some College:	17.96%
Public College:	1.03%	College Graduate:	28.44%
Private College:	0.77%	Graduate Degree:	7.64%

Workforce

Occupation:			
Manager/Prof:	24.59%	Private Worker:	62.71%
Technical:		Government Worker:	8.75%
Sales:	25.51%	Self Employed Worker:	18.14%
Administrative:		Unpaid Family Worker:	4.6%
Private House Hold:		Farming:	4.42%
Service:	26.8%	Skilled:	
Protective Services:		Blue-Collar:	23.11%

Commute Time	
Less Than 15 Min:	28.17%
15 min - 28 min:	50.15%
30 min - 57 min:	20.23%
Over 60 min:	1.44%